

CASCOO®

We
Move
Your
Life

castors & wheels 2019

Europe development & distribution:

Cascoo Europe GmbH
Lütke Haar 15
59602 Rülthen
Germany
Tel.: 0049 (0) 2952 9706290
Email: info@cascoo.eu
Internet: <http://www.cascoo.eu>

China manufacturing base:

Zhongshan Cascoo Metal Machinery Co., Ltd:
Address: No. 108 Zhaoyi Road, Dongsheng Town, Zhongshan, Guangdong, China
Post Code: 528414
Tel: +86 (0)760 89821559
Fax: +86 (0)760 89821556
Email: sales@cascoo.com
Internet: <http://www.cascoo.com>







5

Company Introduction

13

Apparatus Castors

29

Shopping Castors

33

Industrial Castors

79

Heavy Duty Castors

97

Stainless Steel Castors

111

Waste Bin Castors

119

Antistatic/ Electric
Conductive Castors

131

Special Application

143

Wheels Only

161

Item No. Declaration



CASCOO. China.

Zhongshan CASCOO Metal Machinery Co. Ltd, based on technological innovation and scientific management, is an intellectually designing & manufacturing enterprise of castors and wheels. CASCOO is one of the leading brands in the European castor market. CASCOO combines the words CASTor and COOperation. "Cooperation" not only refers to the dealings with customers, but also internally to contacts within the CASCOO Group and its employees.

In 2013, CASCOO was founded in Xiaolan, Zhongshan, Guangdong Province. Two years later CASCOO completed its modern artistic plant building, which was designed and built by an artist and his architectural team. CASCOO's modern plant building provides more than 20,000 sqm. Our ability includes R&D, tooling, injection molding, metal stamping, die casting, fully automatic production lines for elastic rubber and polyurethane and finally quick assembly lines. CASCOO is well equipped with laboratories. All these made CASCOO the well-known brand name in the world castor market, which received highly reputation on castor design, cost control, QA and technic. The monthly capacity is around 40 ISO containers.

In 2016, CASCOO China was officially rated and successfully identified as high-tech enterprise by Guangdong provincial government. The blue elastic rubber castor for example is one of CASCOO's flagships due to its excellent performance and low noise characteristics.

CASCOO has unique marketing strategy. It is the very first Chinese castor company setting up a branch in Europe to distribute products to the European market. The distribution center in Germany provides around 8,000 sqm. CASCOO has attracted attention quickly because no brand ever has entered the European markets so determined, quickly and successfully.





CASCOO. Europe.

CASCOO Europe GmbH, parallel to the facility in Xiaolan / China, was also established in 2013 and is directly linked to the manufacturer. The registered office of the company is located in Ruethen, in the middle of Germany. CASCOO Europe expanded within the past years to a well-known distribution center which is distinguished by good service and fast deliveries. Through the newly built high-bay warehouse, which was finished end of 2015, CASCOO Europe has storage capacities of more than 4.000 pallets spread over 8,000 sqm. Both the procurement of direct containers from China as well as the support of replacement business from Germany are part of the everyday business for CASCOO Europe. The German head office is also coordinating several agencies and partners within Europe. The flexibility and closeness to our customers is just as important to us as the constant exchange with CASCOO China regarding development, delivery times and expansion of resources. CASCOO Europe's goal is a lean administrative structure without compromising expertise. This and other major advantages against the competition, e.g. the direct contact to China, allow the company to grow at the desired speed.



CASCOO. Castor definition

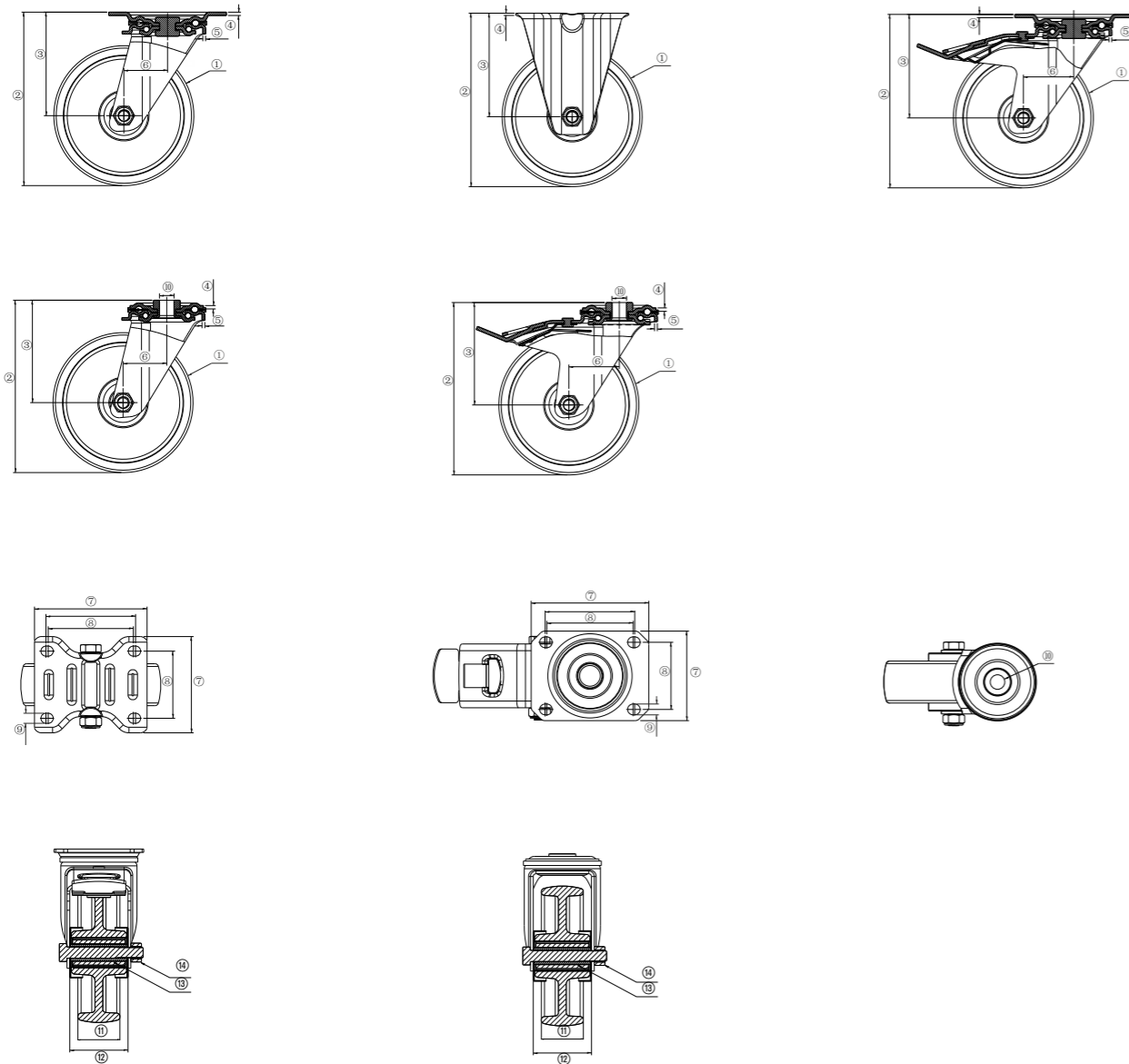

- ① Wheel diameter
- ② Total height
- ③ Mounting height
- ④ Material thickness plate
- ⑤ Material thickness fork
- ⑥ Offset
- ⑦ Dimension of plate
- ⑧ Dimension of plate holes
- ⑨ Diameter of plate holes
- ⑩ Diameter of bolt hole
- ⑪ Width of tread
- ⑫ Width of hub
- ⑬ Wheel bearing
- ⑭ Screw size

CASCOO. Symbols. Housing.

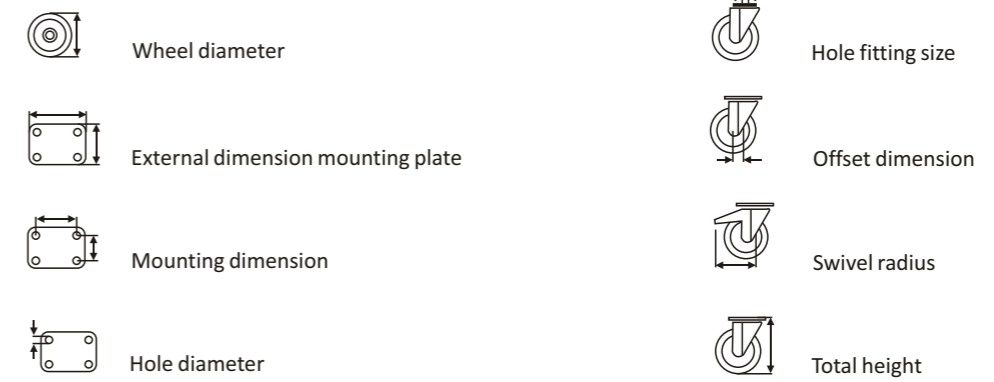

CASCOO. Symbols. Wheel.



CASCOO. Symbols. Wheel bearings.





Castor types

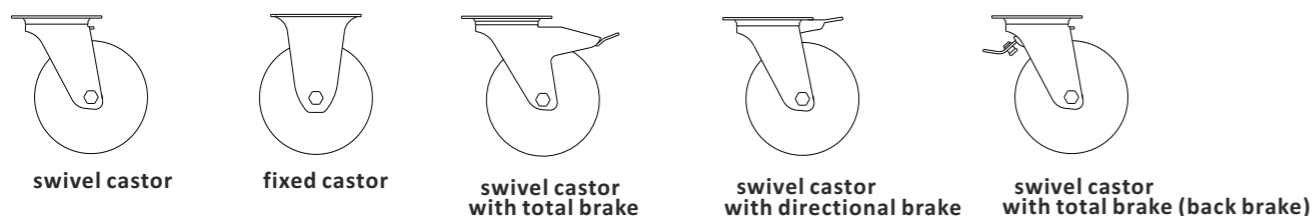

Swivel castor(without brake) can rotate 360 and should be used without supervision on plain grounds only.
 Fixed castors can only move in 2 directions and should be used without supervision on plain grounds only.
 Swivel castors with a total brake can rotate 360 degree and are meant to secure the transport trolley against roll away.
 Combinations with one total braked castor only should be used without supervision on grounds with max. 2% gradient..
 Combinations with two or more total braked castor only should be used without supervision on grounds with max. 5% gradient..
 This information applies to the use of transport trolleys under normal conditions (no use of force) and not at a overloading.
 Swivel castors with a total brake can rotate 360 degree and can be changed to the characteristics of a fixed castor by locking a pedal.
 The wheel is never braked, which means that this castor should be used without supervision on plain grounds only.

Allocation of total load capacity

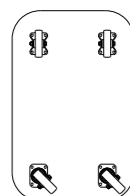

2 swivel / 2 fixed castors
 For a precise handling on longer and varied routes.
 Load capacity calculation:
 3 from 4 castors.

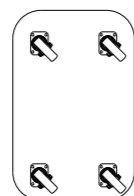

4 swivel castors
 For any easy movement on short and plain routes.
 Load capacity calculation:
 3 from 4 castors.

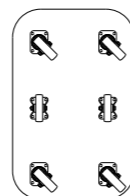

4 swivel / 2 fixed castors
 For a high stability of high loads on long routes.
 Load capacity calculation:
 4 from 6 castors.

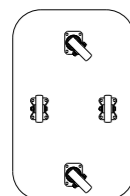

2 swivel / 2 fixed castors
 For a precise handling especially in narrow spaces.
 Load capacity calculation:
 3 from 4 castors.

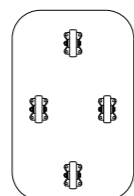

4 fixed castors
 The center castors have to be a bit larger.
 To be used on long routes with no changes of
 Load capacity calculation:
 3 from 4 castors.

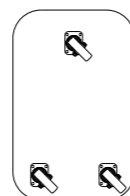

3 swivel castors
 For a flexible handling on routes with almost no straight sections.
 Only small and balanced loads.
 Load capacity calculation:
 3 from 3 castors.



Comparison chart between different materials

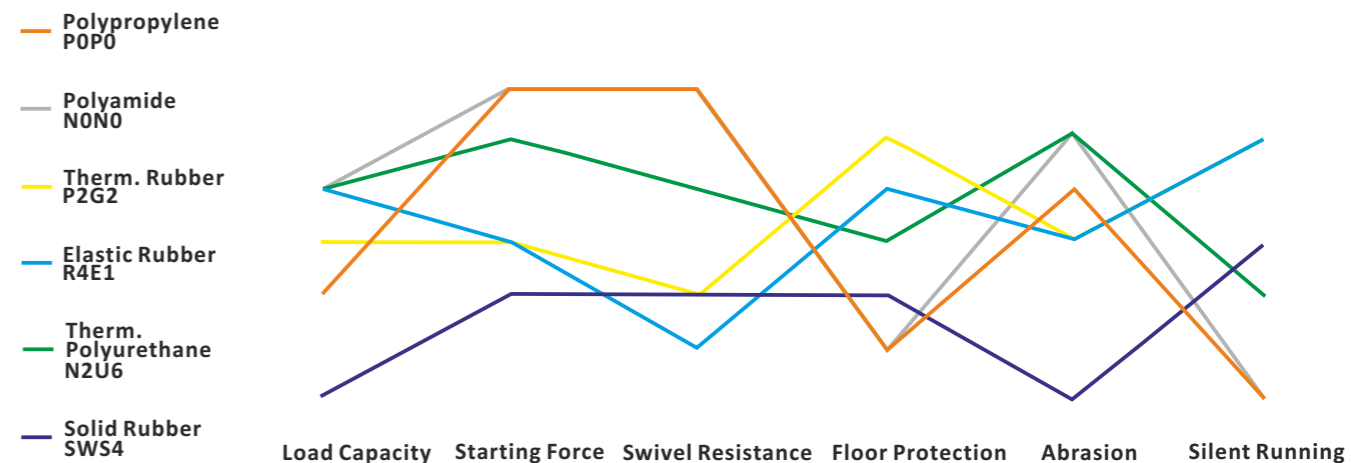

Wheel bearings

With the inside bearing each castor or wheel becomes alive. In addition to the tread and the wheel center, mobility mostly depends on the wheel bearing. No doubt an ideal wheel bearing influences the performance of every castor. Three types of bearing are available for your opinion: plain bearing, roller bearing and precision ball bearing. The relevant bearing depends on the castors performance.



Plain bearings
 The plain bearing is the simplest bearing, providing an excellent lubrication and maintenance free. It is applicable for light duties or small and low handling wheels.



Roller bearings
 Made of carbon steel with diameter respectively 4mm and 5mm, the roller axle is mostly used for industrial applications. Roller bearing features high load capacity and low roll resistance.



Precision ball bearings
 The precision ball bearing is composed of a fixed one-race ball bearing supporting axial and medium weight radial loads. Seal shielding is flexible for assembling. It is affordable for high rotation speed and heavy load capacity.



CASCOO. Apparatus Castors.

**CASCOO. Apparatus Castors. Light Apparatus.
Series P2T2**



Rim: Polypropylene
Tread: Thermoplastic Rubber 95° Shore A
Bearing: Plain Bearing/ Single Ball Bearing
Threadguard: Without/ Small Plastic Threadguard
Load capacities: 50kg - 75kg
Diameters: 50mm - 75mm
Temperature Range: -20°C - 60°C

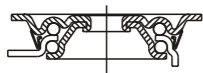

| swivel castor | | | | | | | |
|--|-----|-------|-------------|-----|----|-----|----|
| | mm | mm | mm | mm | mm | mm | Kg |
| SAPA9C0050P2T2PON SAPA9C0050P2T2B42 | 050 | 60X60 | 48/39X48/39 | 6.3 | 25 | 70 | 50 |
| SAPA2C0075P2T2PON SAPA2C0075P2T2B42 | 075 | 60X60 | 48/39X48/39 | 6.3 | 25 | 100 | 75 |



| fixed castor | | | | | | |
|--|-----|-------|-----------------|-----|-----|----|
| | mm | mm | mm | mm | mm | Kg |
| FAPBCC0050P2T2PON FAPBCC0050P2T2B42 | 050 | 55X55 | 44/38.5X44/38.5 | 6.3 | 70 | 50 |
| FAPCCC0075P2T2PON FAPCCC0075P2T2B42 | 075 | 67X60 | 48/38X48/38 | 6.3 | 100 | 75 |



| swivel castor with total brake | | | | | | | |
|--|-----|-------|-------------|-----|----|--------|----|
| | mm | mm | mm | mm | mm | mm | Kg |
| TAPA9C0050P2T2PON TAPA9C0050P2T2B42 | 050 | 60X60 | 48/39X48/39 | 6.3 | 25 | 70 80 | 50 |
| TAPA2C0075P2T2PON TAPA2C0075P2T2B42 | 075 | 60X60 | 48/39X48/39 | 6.3 | 25 | 100 80 | 75 |



| wheel only | | | | | | |
|--------------------------|-----|----|----|----|----|----|
| | mm | mm | mm | mm | ∅ | Kg |
| 050P2T2PON 050P2T2B42 | 050 | 19 | 22 | 8 | M6 | 50 |
| 075P2T2PON 075P2T2B42 | 075 | 25 | 28 | 8 | M6 | 75 |



**CASCOO. Apparatus Castors. Light Apparatus.
Series P2T2**



Rim: Polypropylene
Tread: Thermoplastic Rubber 95° Shore A
Bearing: Plain Bearing/ Single Ball Bearing
Threadguard: Without/ Small Plastic Threadguard
Load capacities: 50kg - 75kg
Diameters: 50mm - 75mm
Temperature Range: -20°C - 60°C

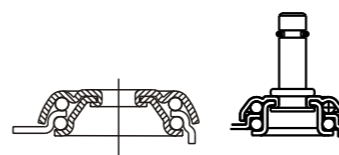

| swivel castor with bolt hole | | | | |
|--|-----|----|--------|----|
| | mm | mm | mm | Kg |
| HAH19C0050P2T2PON HAH19C0050P2T2B42 | 050 | 11 | 25 70 | 50 |
| HAH12C0075P2T2PON HAH12C0075P2T2B42 | 075 | 11 | 25 100 | 75 |



| swivel castor with bolt hole total brake | | | | |
|--|-----|----|-----------|----|
| | mm | mm | mm | Kg |
| BAH19C0050P2T2PON BAH19C0050P2T2B42 | 050 | 11 | 25 70 80 | 50 |
| BAH12C0075P2T2PON BAH12C0075P2T2B42 | 075 | 11 | 25 100 80 | 75 |



| swivel castor with bolt hole | | | | |
|--|-----|----|--------------|----|
| | mm | mm | mm | Kg |
| HAZ19C0050P2T2PON HAZ19C0050P2T2B42 | 050 | 11 | 11x31 25 70 | 50 |
| HAZ12C0075P2T2PON HAZ12C0075P2T2B42 | 075 | 11 | 11x31 25 100 | 75 |



| swivel castor with bolt hole total brake | | | | |
|--|-----|----|-----------------|----|
| | mm | mm | mm | Kg |
| BAZ19C0050P2T2PON BAZ19C0050P2T2B42 | 050 | 11 | 11x31 25 70 80 | 50 |
| BAZ12C0075P2T2PON BAZ12C0075P2T2B42 | 075 | 11 | 11x31 25 100 80 | 75 |

**CASCOO. Apparatus Castors. Light Apparatus.
Series P4P4**

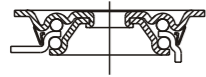

Rim: Polypropylene, black
Tread: Polypropylene, black
Bearing: Plain Bearing
Threadguard: Without
Load capacities: 30kg
Diameters: 50mm - 75mm
Temperature Range: -20°C - 60°C



| swivel castor | | | | | | | |
|-------------------|-----|-------|-------------|-----|----|-----|----|
| | mm | mm | mm | mm | mm | mm | Kg |
| SAPA9C0050P4P4P0N | 050 | 60X60 | 48/39X48/39 | 6.3 | 25 | 70 | 30 |
| SAPA2C0075P4P4P0N | 075 | 60X60 | 48/39X48/39 | 6.3 | 25 | 100 | 30 |



| fixed castor | | | | | | |
|-------------------|-----|-------|-----------------|-----|-----|----|
| | mm | mm | mm | mm | mm | Kg |
| FAPBCC0050P4P4P0N | 050 | 55X55 | 44/38.5X44/38.5 | 6.3 | 70 | 30 |
| FAPCCC0075P4P4P0N | 075 | 67X60 | 48/38X48/38 | 6.3 | 100 | 30 |



| swivel castor with total brake | | | | | | | |
|--------------------------------|-----|-------|-------------|-----|----|-----|----|
| | mm | mm | mm | mm | mm | mm | Kg |
| TAPA9C0050P4P4P0N | 050 | 60X60 | 48/39X48/39 | 6.3 | 25 | 70 | 30 |
| TAPA2C0075P4P4P0N | 075 | 60X60 | 48/39X48/39 | 6.3 | 25 | 100 | 30 |

**CASCOO. Apparatus Castors. Light Apparatus.
Series P4P4**



Rim: Polypropylene, black
Tread: Polypropylene, black
Bearing: Plain Bearing
Threadguard: Without
Load capacities: 30kg
Diameters: 50mm - 75mm
Temperature Range: -20°C - 60°C



| swivel castor with bolt hole | | | | | |
|------------------------------|-----|----|----|-----|----|
| | mm | mm | mm | Kg | |
| HAH19C0050P4P4P0N | 050 | 11 | 25 | 70 | 30 |
| HAH12C0075P4P4P0N | 075 | 11 | 25 | 100 | 30 |



| swivel castor with bolt hole total brake | | | | | | | |
|--|-----|----|----|-----|----|----|----|
| | mm | mm | mm | mm | mm | mm | Kg |
| BAH19C0050P4P4P0N | 050 | 11 | 25 | 70 | 80 | 30 | |
| BAH12C0075P4P4P0N | 075 | 11 | 25 | 100 | 80 | 30 | |



| wheel only | | | | | | |
|------------|-----|----|----|----|----|----|
| | mm | mm | mm | mm | Ø | Kg |
| 050P4P4P0N | 050 | 13 | 22 | 6 | M6 | 30 |
| 075P4P4P0N | 075 | 23 | 28 | 8 | M6 | 30 |

CASCOO. Apparatus Castors. Heavy Apparatus. Series P2T2



Rim: Polypropylene
 Tread: Thermoplastic Rubber 95° Shore A
 Bearing: Plain Bearing
 Threadguard: Without
 Load capacities: 80kg - 100kg
 Diameters: 80mm - 150mm
 Temperature Range: -20°C - 60°C



| swivel castor | | | | | | | | |
|-------------------|-----|-------|-------------------|-----|----|-----|----|-----|
| | mm | mm | mm | mm | mm | mm | mm | Kg |
| SAPE5C0080P2T2P0N | 080 | 77X67 | 61.5/56X51.5/46.5 | 8.5 | 37 | 111 | | 80 |
| SAPE5C0100P2T2P0N | 100 | 77X67 | 61.5/56X51.5/46.5 | 8.5 | 37 | 135 | | 100 |
| SAPE5C0125P2T2P0N | 125 | 77X67 | 61.5/56X51.5/46.5 | 8.5 | 40 | 160 | | 100 |
| SAPI5C0125P2T2P0N | 125 | 95X70 | 75X50 | 11 | 40 | 160 | | 100 |
| SAPE5C0150P2T2P0N | 150 | 77X67 | 61.5/56X51.5/46.5 | 8.5 | 40 | 185 | | 100 |



| fixed castor | | | | | | | |
|-------------------|-----|-------|-------------------|-----|----|-----|-----|
| | mm | mm | mm | mm | mm | mm | Kg |
| FAPE5C0080P2T2P0N | 080 | 77X67 | 61.5/56X51.5/46.5 | 8.5 | | 111 | 80 |
| FAPE5C0100P2T2P0N | 100 | 77X67 | 61.5/56X51.5/46.5 | 8.5 | | 135 | 100 |
| FAPE5C0125P2T2P0N | 125 | 77X67 | 61.5/56X51.5/46.5 | 8.5 | | 160 | 100 |
| FAPI5C0125P2T2P0N | 125 | 95X70 | 75X50 | 11 | | 160 | 100 |
| FAPE5C0150P2T2P0N | 150 | 77X67 | 61.5/56X51.5/46.5 | 8.5 | | 185 | 100 |



| swivel castor with total brake (aluminium pedal) | | | | | | | | |
|--|-----|-------|-------------------|-----|----|-----|-----|-----|
| | mm | mm | mm | mm | mm | mm | mm | Kg |
| TAPE5C0080P2T2P0N | 080 | 77X67 | 61.5/56X51.5/46.5 | 8.5 | 37 | 111 | 132 | 80 |
| TAPE5C0100P2T2P0N | 100 | 77X67 | 61.5/56X51.5/46.5 | 8.5 | 37 | 135 | 132 | 100 |
| TAPE5C0125P2T2P0N | 125 | 77X67 | 61.5/56X51.5/46.5 | 8.5 | 40 | 160 | 132 | 100 |
| TAPI5C0125P2T2P0N | 125 | 95X70 | 75X50 | 11 | 40 | 160 | 132 | 100 |
| TAPE5C0150P2T2P0N | 150 | 77X67 | 61.5/56X51.5/46.5 | 8.5 | 40 | 185 | 132 | 100 |



| swivel castor with total brake (plastic pedal) | | | | | | | | |
|--|-----|-------|-------------------|-----|----|-----|-----|-----|
| | mm | mm | mm | mm | mm | mm | mm | Kg |
| PAPE5C0100P2T2P0N | 100 | 77X67 | 61.5/56X51.5/46.5 | 8.5 | 37 | 135 | 132 | 100 |
| PAPE5C0125P2T2P0N | 125 | 77X67 | 61.5/56X51.5/46.5 | 8.5 | 40 | 160 | 132 | 100 |
| PAPI5C0125P2T2P0N | 125 | 95X70 | 75X50 | 11 | 40 | 160 | 132 | 100 |
| PAPE5C0150P2T2P0N | 150 | 77X67 | 61.5/56X51.5/46.5 | 8.5 | 40 | 185 | 132 | 100 |

CASCOO. Apparatus Castors. Heavy Apparatus. Series P2T2



Rim: Polypropylene
 Tread: Thermoplastic Rubber 95° Shore A
 Bearing: Plain Bearing
 Threadguard: Without
 Load capacities: 80kg - 100kg
 Diameters: 80mm - 150mm
 Temperature Range: -20°C - 60°C

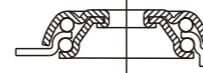

| swivel castor with bolt hole | | | | | | | |
|------------------------------|-----|----|----|----|----|-----|-----|
| | mm | mm | mm | mm | mm | mm | Kg |
| HAH15C0080P2T2P0N | 080 | 11 | | | 37 | 111 | 80 |
| HAH15C0100P2T2P0N | 100 | 11 | | | 37 | 135 | 100 |
| HAH15C0125P2T2P0N | 125 | 11 | | | 40 | 160 | 100 |
| HAH15C0150P2T2P0N | 150 | 11 | | | 40 | 185 | 100 |



| swivel castor with bolt hole with total brake (aluminium pedal) | | | | | | | | |
|---|-----|----|----|----|----|-----|-----|-----|
| | mm | mm | mm | mm | mm | mm | mm | Kg |
| BAH15C0080P2T2P0N | 080 | 11 | | | 37 | 111 | 132 | 80 |
| BAH15C0100P2T2P0N | 100 | 11 | | | 37 | 135 | 132 | 100 |
| BAH15C0125P2T2P0N | 125 | 11 | | | 40 | 160 | 132 | 100 |
| BAH15C0150P2T2P0N | 150 | 11 | | | 40 | 185 | 132 | 100 |



| swivel castor with bolt hole with total brake (plastic pedal) | | | | | | | | |
|---|-----|----|----|----|----|-----|-----|-----|
| | mm | mm | mm | mm | mm | mm | mm | Kg |
| KAH15C0100P2T2P0N | 100 | 11 | | | 37 | 135 | 132 | 100 |
| KAH15C0125P2T2P0N | 125 | 11 | | | 40 | 160 | 132 | 100 |
| KAH15C0150P2T2P0N | 150 | 11 | | | 40 | 185 | 132 | 100 |



| wheel only | | | | | | | |
|------------|-----|----|----|----|----|---|-----|
| | mm | mm | mm | mm | mm | Ø | Kg |
| 080P2T2P0N | 080 | 32 | 36 | 12 | M8 | | 80 |
| 100P2T2P0N | 100 | 32 | 36 | 12 | M8 | | 100 |
| 125P2T2P0N | 125 | 32 | 36 | 12 | M8 | | 100 |
| 150P2T2P0N | 150 | 32 | 36 | 12 | M8 | | 100 |

CASCOO. Apparatus Castors. Heavy Apparatus. Series P2T2



Rim: Polypropylene
 Tread: Thermoplastic Rubber 95° Shore A
 Bearing: Single Ball Bearing
 Threadguard: Big plastic threadguard
 Load capacities: 80kg - 100kg
 Diameters: 80mm - 150mm
 Temperature Range: -20°C - 60°C

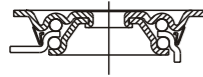

| swivel castor | | | | | | | | |
|-------------------|-----|-------|-------------------|-----|----|-----|----|-----|
| | mm | mm | mm | mm | mm | mm | mm | Kg |
| SAPE5C0080P2T2B42 | 080 | 77X67 | 61.5/56X51.5/46.5 | 8.5 | 37 | 111 | | 80 |
| SAPE5C0100P2T2B42 | 100 | 77X67 | 61.5/56X51.5/46.5 | 8.5 | 37 | 135 | | 100 |
| SAPE5C0125P2T2B42 | 125 | 77X67 | 61.5/56X51.5/46.5 | 8.5 | 40 | 160 | | 100 |
| SAPI5C0125P2T2B42 | 125 | 95X70 | 75X50 | 11 | 40 | 160 | | 100 |
| SAPE5C0150P2T2B42 | 150 | 77X67 | 61.5/56X51.5/46.5 | 8.5 | 40 | 185 | | 100 |



| fixed castor | | | | | | | |
|-------------------|-----|-------|-------------------|-----|----|-----|-----|
| | mm | mm | mm | mm | mm | mm | Kg |
| FAPE5C0080P2T2B42 | 080 | 77X67 | 61.5/56X51.5/46.5 | 8.5 | | 111 | 80 |
| FAPE5C0100P2T2B42 | 100 | 77X67 | 61.5/56X51.5/46.5 | 8.5 | | 135 | 100 |
| FAPE5C0125P2T2B42 | 125 | 77X67 | 61.5/56X51.5/46.5 | 8.5 | | 160 | 100 |
| FAPI5C0125P2T2B42 | 125 | 95X70 | 75X50 | 11 | | 160 | 100 |
| FAPE5C0150P2T2B42 | 150 | 77X67 | 61.5/56X51.5/46.5 | 8.5 | | 185 | 100 |



| swivel castor with total brake (aluminium pedal) | | | | | | | | |
|--|-----|-------|-------------------|-----|----|-----|-----|-----|
| | mm | mm | mm | mm | mm | mm | mm | Kg |
| TAPE5C0080P2T2B42 | 080 | 77X67 | 61.5/56X51.5/46.5 | 8.5 | 37 | 111 | 132 | 80 |
| TAPE5C0100P2T2B42 | 100 | 77X67 | 61.5/56X51.5/46.5 | 8.5 | 37 | 135 | 132 | 100 |
| TAPE5C0125P2T2B42 | 125 | 77X67 | 61.5/56X51.5/46.5 | 8.5 | 40 | 160 | 132 | 100 |
| TAPI5C0125P2T2B42 | 125 | 95X70 | 75X50 | 11 | 40 | 160 | 132 | 100 |
| TAPE5C0150P2T2B42 | 150 | 77X67 | 61.5/56X51.5/46.5 | 8.5 | 40 | 185 | 132 | 100 |



| swivel castor with total brake (plastic pedal) | | | | | | | | |
|--|-----|-------|-------------------|-----|----|-----|-----|-----|
| | mm | mm | mm | mm | mm | mm | mm | Kg |
| PAPE5C0100P2T2B42 | 100 | 77X67 | 61.5/56X51.5/46.5 | 8.5 | 37 | 135 | 132 | 100 |
| PAPE5C0125P2T2B42 | 125 | 77X67 | 61.5/56X51.5/46.5 | 8.5 | 40 | 160 | 132 | 100 |
| PAPI5C0125P2T2B42 | 125 | 95X70 | 75X50 | 11 | 40 | 160 | 132 | 100 |
| PAPE5C0150P2T2B42 | 150 | 77X67 | 61.5/56X51.5/46.5 | 8.5 | 40 | 185 | 132 | 100 |

CASCOO. Apparatus Castors. Heavy Apparatus. Series P2T2



Rim: Polypropylene
 Tread: Thermoplastic Rubber 95° Shore A
 Bearing: Single Ball Bearing
 Threadguard: Big plastic threadguard
 Load capacities: 80kg - 100kg
 Diameters: 80mm - 150mm
 Temperature Range: -20°C - 60°C



| swivel castor with bolt hole | | | | | | | |
|------------------------------|-----|----|----|----|----|-----|-----|
| | mm | mm | mm | mm | mm | mm | Kg |
| HAH15C0080P2T2B42 | 080 | 11 | | | 37 | 111 | 80 |
| HAH15C0100P2T2B42 | 100 | 11 | | | 37 | 135 | 100 |
| HAH15C0125P2T2B42 | 125 | 11 | | | 40 | 160 | 100 |
| HAH15C0150P2T2B42 | 150 | 11 | | | 40 | 185 | 100 |



| swivel castor with total brake (aluminium pedal) | | | | | | | | |
|--|-----|----|----|----|----|-----|-----|-----|
| | mm | mm | mm | mm | mm | mm | mm | Kg |
| BAH15C0080P2T2B42 | 080 | 11 | | | 37 | 111 | 132 | 80 |
| BAH15C0100P2T2B42 | 100 | 11 | | | 37 | 135 | 132 | 100 |
| BAH15C0125P2T2B42 | 125 | 11 | | | 40 | 160 | 132 | 100 |
| BAH15C0150P2T2B42 | 150 | 11 | | | 40 | 185 | 132 | 100 |



| swivel castor with total brake (plastic pedal) | | | | | | | | |
|--|-----|----|----|----|----|-----|-----|-----|
| | mm | mm | mm | mm | mm | mm | mm | Kg |
| KAH15C0100P2T2B42 | 100 | 11 | | | 37 | 135 | 132 | 100 |
| KAH15C0125P2T2B42 | 125 | 11 | | | 40 | 160 | 132 | 100 |
| KAH15C0150P2T2B42 | 150 | 11 | | | 40 | 185 | 132 | 100 |



| wheel only | | | | | | | |
|------------|-----|----|----|----|----|----|-----|
| | mm | mm | mm | mm | mm | Ø | Kg |
| 080P2T2B42 | 080 | 32 | 36 | 8 | | M8 | 80 |
| 100P2T2B42 | 100 | 32 | 36 | 8 | | M8 | 100 |
| 125P2T2B42 | 125 | 32 | 36 | 8 | | M8 | 100 |
| 150P2T2B42 | 150 | 32 | 36 | 8 | | M8 | 100 |

CASCOO. Apparatus Castors. Heavy Apparatus. Series P2T2



Rim: Polypropylene
 Tread: Thermoplastic Rubber 95° Shore A
 Bearing: Plain Bearing
 Threadguard: Without
 Load capacities: 80kg - 100kg
 Diameters: 80mm - 150mm
 Temperature Range: -20°C - 60°C



| swivel castor with bolt hole | mm | mm | mm | mm | mm | Kg |
|------------------------------|-----|----|-------|----|-----|-----|
| HAX15C0080P2T2PON | 080 | 11 | 19-35 | 37 | 111 | 80 |
| HAX15C0100P2T2PON | 100 | 11 | 19-35 | 37 | 135 | 100 |
| HAX15C0125P2T2PON | 125 | 11 | 19-35 | 40 | 160 | 100 |
| HAX15C0150P2T2PON | 150 | 11 | 19-35 | 40 | 185 | 100 |



| swivel castor with total brake (aluminium pedal) | mm | mm | mm | mm | mm | mm | Kg |
|--|-----|----|-------|----|-----|-----|-----|
| BAX15C0080P2T2PON | 080 | 11 | 19-35 | 37 | 111 | 132 | 80 |
| BAX15C0100P2T2PON | 100 | 11 | 19-35 | 37 | 135 | 132 | 100 |
| BAX15C0125P2T2PON | 125 | 11 | 19-35 | 40 | 160 | 132 | 100 |
| BAX15C0150P2T2PON | 150 | 11 | 19-35 | 40 | 185 | 132 | 100 |



| swivel castor with total brake (plastic pedal) | mm | mm | mm | mm | mm | mm | Kg |
|--|-----|----|-------|----|-----|-----|-----|
| KAX15C0100P2T2PON | 100 | 11 | 19-35 | 37 | 135 | 132 | 100 |
| KAX15C0125P2T2PON | 125 | 11 | 19-35 | 40 | 160 | 132 | 100 |
| KAX15C0150P2T2PON | 150 | 11 | 19-35 | 40 | 185 | 132 | 100 |

| item code | tube type | mounting size | screw | material |
|-----------|---------------------------|---------------|--------------|-------------------|
| EXRO1921 | round tubes 19.0mm-21.5mm | 11mm | screw M10x90 | aluminium / nylon |
| EXRO2124 | round tubes 21.5mm-24.0mm | 11mm | screw M10x90 | aluminium / nylon |
| EXRO2427 | round tubes 24.0mm-27.0mm | 11mm | screw M10x90 | aluminium / nylon |
| EXRO2730 | round tubes 27.0mm-30.0mm | 11mm | screw M10x90 | aluminium / nylon |
| EXRO3135 | round tubes 31.0mm-35.0mm | 11mm | screw M10x90 | aluminium / nylon |



CASCOO. Apparatus Castors. Heavy Apparatus. Series P2T2

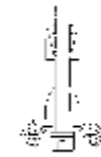

Rim: Polypropylene
 Tread: Thermoplastic Rubber 95° Shore A
 Bearing: Plain Bearing
 Threadguard: Without
 Load capacities: 80kg - 100kg
 Diameters: 80mm - 150mm
 Temperature Range: -20°C - 60°C



| swivel castor with bolt hole | mm | mm | mm | mm | mm | Kg |
|------------------------------|-----|----|---------|----|-----|-----|
| HAX15C0080P2T2B42 | 080 | 11 | 21.5-40 | 37 | 111 | 80 |
| HAX15C0100P2T2B42 | 100 | 11 | 21.5-40 | 37 | 135 | 100 |
| HAX15C0125P2T2B42 | 125 | 11 | 21.5-40 | 40 | 160 | 100 |
| HAX15C0150P2T2B42 | 150 | 11 | 21.5-40 | 40 | 185 | 100 |



| swivel castor with total brake (aluminium pedal) | mm | mm | mm | mm | mm | mm | Kg |
|--|-----|----|---------|----|-----|-----|-----|
| BAX15C0080P2T2B42 | 080 | 11 | 21.5-40 | 37 | 111 | 132 | 80 |
| BAX15C0100P2T2B42 | 100 | 11 | 21.5-40 | 37 | 135 | 132 | 100 |
| BAX15C0125P2T2B42 | 125 | 11 | 21.5-40 | 40 | 160 | 132 | 100 |
| BAX15C0150P2T2B42 | 150 | 11 | 21.5-40 | 40 | 185 | 132 | 100 |



| swivel castor with total brake (plastic pedal) | mm | mm | mm | mm | mm | mm | Kg |
|--|-----|----|---------|----|-----|-----|-----|
| KAX15C0100P2T2B42 | 100 | 11 | 21.5-40 | 37 | 135 | 132 | 100 |
| KAX15C0125P2T2B42 | 125 | 11 | 21.5-40 | 40 | 160 | 132 | 100 |
| KAX15C0150P2T2B42 | 150 | 11 | 21.5-40 | 40 | 185 | 132 | 100 |

| item code | tube type | mounting size | screw | material |
|-----------|----------------------------|---------------|--------------|-------------------|
| EXSQ2124 | square tubes 21.5mm-24.0mm | 11mm | screw M10x90 | aluminium / nylon |
| EXSQ2427 | square tubes 24.0mm-27.0mm | 11mm | screw M10x90 | aluminium / nylon |
| EXSQ2730 | square tubes 27.0mm-30.0mm | 11mm | screw M10x90 | aluminium / nylon |
| EXSQ3135 | square tubes 31.0mm-35.0mm | 11mm | screw M10x90 | aluminium / nylon |
| EXSQ3640 | square tubes 36.0mm-40.0mm | 11mm | screw M10x90 | aluminium / nylon |



**CASCOO. Apparatus Castors. Twin Wheels.
Series P2T2**

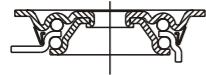

Rim: Polypropylene
 Tread: Thermoplastic Rubber 95° Shore A
 Bearing: Plain Bearing/ Single Ball Bearing
 Threadguard: Without/ Small Plastic Threadguard
 Load capacities: 70kg - 100kg
 Diameters: 50mm - 75mm
 Temperature Range: -20°C - 60°C



| swivel castor | | | | | | | | | |
|-------------------|---|-----|-------|-------------------|-----|----|-----|----|-----|
| | | mm | mm | mm | mm | mm | mm | mm | Kg |
| SDPE6C0050P2T2PON | ≡ | 050 | 60X60 | 48/38X48/38 | 6.3 | 25 | 72 | | 70 |
| SDPE6C0050P2T2B42 | ⊥ | 050 | 60X60 | 48/38X48/38 | 6.3 | 25 | 72 | | 70 |
| SDPE1C0075P2T2PON | ≡ | 075 | 77X67 | 61.5/56X51.5/46.5 | 8.5 | 32 | 102 | | 100 |
| SDPE1C0075P2T2B42 | ⊥ | 075 | 77X67 | 61.5/56X51.5/46.5 | 8.5 | 32 | 102 | | 100 |



| swivel castor with total brake | | | | | | | | | |
|--------------------------------|---|-----|-------|-------------------|-----|----|-----|----|-----|
| | | mm | mm | mm | mm | mm | mm | mm | Kg |
| TDPE6C0050P2T2PON | ≡ | 050 | 60X60 | 48/38X48/38 | 6.3 | 25 | 72 | 80 | 70 |
| TDPE6C0050P2T2B42 | ⊥ | 050 | 60X60 | 48/38X48/38 | 6.3 | 25 | 72 | 80 | 70 |
| TDPE1C0075P2T2PON | ≡ | 075 | 77X67 | 61.5/56X51.5/46.5 | 8.5 | 32 | 102 | 96 | 100 |
| TDPE1C0075P2T2B42 | ⊥ | 075 | 77X67 | 61.5/56X51.5/46.5 | 8.5 | 32 | 102 | 96 | 100 |



| wheel only | | | | | | | |
|------------|---|-----|----|----|----|----|----|
| | | mm | mm | mm | mm | Ø | Kg |
| 050P2T2PON | ≡ | 050 | 19 | 22 | 8 | M6 | 50 |
| 075P2T2PON | ≡ | 075 | 25 | 30 | 10 | M8 | 75 |



| wheel only | | | | | | | |
|------------|---|-----|----|----|----|----|----|
| | | mm | mm | mm | mm | Ø | Kg |
| 050P2T2B42 | ⊥ | 050 | 19 | 22 | 6 | M6 | 50 |
| 075P2T2B42 | ⊥ | 075 | 25 | 30 | 8 | M8 | 75 |

**CASCOO. Apparatus Castors. Twin Wheels.
Series P2T2**

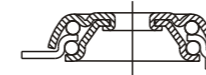

Rim: Polypropylene
 Tread: Thermoplastic Rubber 95° Shore A
 Bearing: Plain Bearing/ Single Ball Bearing
 Threadguard: Without/ Small Plastic Threadguard
 Load capacities: 70kg - 100kg
 Diameters: 50mm - 75mm
 Temperature Range: -20°C - 60°C



| swivel castor | | | | | | |
|-------------------|---|-----|----|----|----|-----|
| | | mm | mm | mm | mm | Kg |
| HDHHHC0050P2T2PON | ≡ | 050 | 11 | 25 | 70 | 70 |
| HDHHHC0050P2T2B42 | ⊥ | 050 | 11 | 25 | 70 | 70 |
| HDHJJC0075P2T2PON | ≡ | 075 | 11 | 32 | 99 | 100 |
| HDHJJC0075P2T2B42 | ⊥ | 075 | 11 | 32 | 99 | 100 |



| swivel castor with total brake | | | | | | |
|--------------------------------|---|-----|----|----|----|----|
| | | mm | mm | mm | mm | Kg |
| BDHHHC0050P2T2PON | ≡ | 050 | 11 | 25 | 69 | 80 |
| BDHHHC0050P2T2B42 | ⊥ | 050 | 11 | 25 | 69 | 80 |
| BDHJJC0075P2T2PON | ≡ | 075 | 11 | 32 | 99 | 96 |
| BDHJJC0075P2T2B42 | ⊥ | 075 | 11 | 32 | 99 | 96 |



| wheel only | | | | | | | |
|------------|---|-----|----|----|----|----|----|
| | | mm | mm | mm | mm | Ø | Kg |
| 050P2T2PON | ≡ | 050 | 19 | 22 | 8 | M6 | 50 |
| 075P2T2PON | ≡ | 075 | 25 | 30 | 10 | M8 | 75 |



| wheel only | | | | | | | |
|------------|---|-----|----|----|----|----|----|
| | | mm | mm | mm | mm | Ø | Kg |
| 050P2T2B42 | ⊥ | 050 | 19 | 22 | 6 | M6 | 50 |
| 075P2T2B42 | ⊥ | 075 | 25 | 30 | 8 | M8 | 75 |

**CASCOO. Apparatus Castors. Twin Wheels.
Series N4N4**

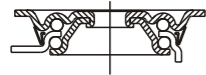

Rim: Polyamide, black
Tread: Polyamide, black
Bearing: Plain Bearing
Threadguard: Without
Load capacities: 70kg
Diameters: 50mm - 75mm
Temperature Range: -20°C - 60°C



| swivel castor | | | | | | | | |
|-------------------|-----|-------|-------------------|-----|----|-----|----|----|
| | mm | mm | mm | mm | mm | mm | mm | Kg |
| SDPE6C0050N4N4P0N | 050 | 60X60 | 48/38X48/38 | 6.3 | 25 | 72 | | 70 |
| SDPE1C0075N4N4P0N | 075 | 77X67 | 61.5/56X51.5/46.5 | 8.5 | 32 | 102 | | 70 |



| swivel castor with total brake | | | | | | | | | |
|--------------------------------|-----|-------|-------------------|-----|----|-----|----|----|----|
| | mm | mm | mm | mm | mm | mm | mm | mm | Kg |
| TDPE6C0050N4N4P0N | 050 | 60X60 | 48/38X48/38 | 6.3 | 25 | 72 | 80 | | 70 |
| TDPE1C0075N4N4P0N | 075 | 77X67 | 61.5/56X51.5/46.5 | 8.5 | 32 | 102 | 96 | | 70 |



| wheel only | | | | | | |
|------------|-----|----|----|----|----|----|
| | mm | mm | mm | mm | Ø | Kg |
| 050N4N4P0N | 050 | 13 | 22 | 8 | M6 | 70 |
| 075N4N4P0N | 075 | 23 | 30 | 8 | M8 | 70 |

**CASCOO. Apparatus Castors. Twin Wheels.
Series N4N4**

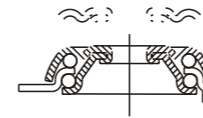

Rim: Polyamide, black
Tread: Polyamide, black
Bearing: Plain Bearing
Threadguard: Without
Load capacities: 70kg
Diameters: 50mm - 75mm
Temperature Range: -20°C - 60°C



| swivel castor | | | | | |
|-------------------|-----|----|----|----|----|
| | mm | mm | mm | mm | Kg |
| HDHHHC0050N4N4P0N | 050 | 11 | 25 | 70 | 70 |
| HDHJJC0075N4N4P0N | 075 | 11 | 32 | 99 | 70 |



| swivel castor with total brake | | | | | | |
|--------------------------------|-----|----|----|----|----|----|
| | mm | mm | mm | mm | mm | Kg |
| BDHHHC0050N4N4P0N | 050 | 11 | 25 | 69 | 80 | 70 |
| BDHJJC0075N4N4P0N | 075 | 11 | 32 | 99 | 96 | 70 |



| wheel only | | | | | | |
|------------|-----|----|----|----|----|----|
| | mm | mm | mm | mm | Ø | Kg |
| 050N4N4P0N | 050 | 13 | 22 | 6 | M6 | 70 |
| 075N4N4P0N | 075 | 23 | 30 | 8 | M8 | 70 |



CASCOO. Shopping Castors.

**CASCOO.Shopping Castors.
Series P2A2**

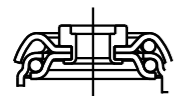

Rim: Polypropylene
 Tread: Thermoplastic Rubber 85° Shore A
 Bearing: Single Ball Bearing
 Threadguard: Big Plastic Threadguard
 Load capacities: 75kg - 100kg
 Diameters: 75mm - 125mm
 Temperature Range: -20°C - +60°C



| swivel castor | mm | mm | mm | mm | Kg |
|-------------------|-----|------|----|-----|-----|
| HEHF5CC075P2A2B42 | 075 | 10.3 | 30 | 100 | 75 |
| HEHG5CC100P2A2B42 | 100 | 11 | 36 | 128 | 100 |
| HEHD5CC125P2A2B42 | 125 | 13 | 38 | 155 | 100 |

Fittings:

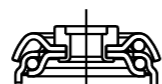
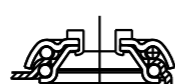
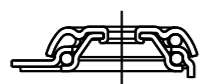

Item No.HEHE5CC100
 Item No.HEHA5CC125
 Hole fitting/apparatus

Item No.HEHF5CC100
 Item No.HEHB5CC125
 Hole fitting/rievet

Item No.HEHG5CC100
 Item No.HEHD5CC125
 Hole fitting/hexagonal



| wheel only | mm | mm | mm | mm | Ø | Kg |
|------------|-----|----|----|----|----|-----|
| 075P2A2B42 | 075 | 25 | 28 | 6 | M6 | 75 |
| 100P2A2B42 | 100 | 32 | 36 | 8 | M8 | 100 |
| 125P2A2B42 | 125 | 32 | 40 | 8 | M8 | 100 |

**CASCOO.Shopping Castors.
Series P2A2**

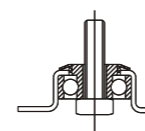

Rim: Polypropylene
 Tread: Thermoplastic Rubber 85° Shore A
 Bearing: Single Ball Bearing
 Threadguard: Big Plastic Threadguard
 Load capacities: 75kg - 100kg
 Diameters: 75mm - 125mm
 Temperature Range: -20°C - +60°C



| swivel castor | mm | mm | mm | mm | Kg |
|-------------------|-----|----|----|-----|-----|
| HEB25CC125P2A2B42 | 125 | 12 | 40 | 155 | 100 |



| wheel only | mm | mm | mm | mm | Ø | Kg |
|------------|-----|----|----|----|----|-----|
| 075P2A2B42 | 75 | 25 | 28 | 6 | M6 | 75 |
| 100P2A2B42 | 100 | 32 | 36 | 8 | M8 | 100 |
| 125P2A2B42 | 125 | 32 | 40 | 8 | M8 | 100 |

Series U2U2

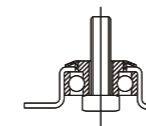

Rim: Polyurethane
 Tread: Polyurethane
 Bearing: Single Ball Bearing
 Threadguard: Small Plastic Threadguard
 Load capacities: 80kg
 Diameters: 125 mm
 Temperature Range: - 20° C - + 60° C



| swivel castor | mm | mm | mm | mm | Kg |
|-------------------|-----|----|----|-----|----|
| HEC25CC125U2U2B32 | 125 | 12 | 38 | 155 | 80 |



CASCOO. Industrial Castors.



CASCOO. Innovation.

The new CASCOO innovation line stands for competition. Simple, Strong, Innovative - the ultimate price-breaker.

| | 80mm | 100mm | 125mm |
|--------------|-----------------------------------|-------------|-------------|
| rivet | open rivet | open rivet | open rivet |
| hub | 42mm | 42mm | 52mm |
| axle | 8mm | 8mm | 8mm / 10mm |
| brake | no | no | no |
| total height | 108mm | 128mm | 155mm |
| load cap. | up to 150kg | up to 150kg | up to 200kg |
| highlight | only available in stainless steel | | |



CASCOO. Basics.

CASCOO Basics - wheels and castors that make everyday life easier. Our favorable line without qualitative restrictions.

| | 80mm | 100mm | 125mm |
|--------------|-------------|-------------|-------------|
| rivet | semi-hollow | semi-hollow | semi-hollow |
| hub | 42mm | 42mm | 52mm |
| axle | 8mm | 8mm | 8mm / 10mm |
| brake | standard | standard | standard |
| total height | 105mm | 125mm | 155mm |
| load cap. | up to 150kg | up to 150kg | up to 200kg |



CASCOO. Flex.

Specific requirements require specific measures. Be more flexible with CASCOO Flex, which can be your solution for a successful business.

| | 80mm | 100mm | 125mm | 160mm | 200mm |
|--------------|------------------|-------------|-------------|-------------|-------------|
| rivet | solid steel | solid steel | solid steel | solid steel | solid steel |
| hub | 42mm | 42mm | 52mm | 60mm | 60mm |
| axle | 8mm | 8mm | 8mm/10mm | 12mm | 12mm |
| brake | standard | standard | standard | adjustable | adjustable |
| total height | 100mm | 125mm | 155mm | 190mm | 235mm |
| load cap. | up to 150kg | up to 150kg | up to 200kg | up to 300kg | up to 300kg |
| highlight | directional lock | | | | |



CASCOO. Premium.

With CASCOO Premium your good comes good rolling. Special emphasis on material strength and stability. Let us convince you.

| | 80mm | 100mm | 125mm | 160mm | 200mm |
|--------------|--|-------------|-------------|-------------|-------------|
| rivet | solid steel | solid steel | solid steel | solid steel | solid steel |
| hub | 42mm | 42mm | 52mm | 60mm | 60mm |
| axle | 8mm | 8mm | 8mm/10mm | 12mm | 12mm |
| brake | standard | standard | standard | standard | standard |
| total height | 105mm | 128mm | 155mm | 195mm | 235mm |
| load cap. | up to 180kg | up to 250kg | up to 300kg | up to 350kg | up to 400kg |
| highlights | also available with plate 135 x 110 mm | | | | |

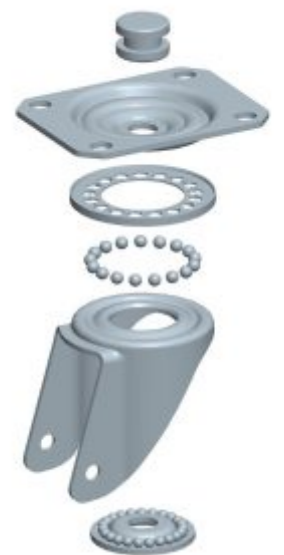

CASCOO. Industrial Castors. CASCOO Basics. Series POP0



Also available with CASCOO Premium or CASCOO Flex

Rim: Polypropylene
 Tread: Polypropylene
 Bearing: Plain Bearing/ Roller Bearing
 Threadguard: Without/ Small Plastic Threadguard
 Load capacities: 80kg - 250kg
 Diameters: 80mm - 200mm
 Temperature Range: -20°C - +60°C

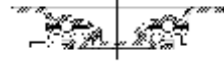

| swivel castor | | | | | | | | |
|---|-----|---------|-----------|----|----|-----|----|-----|
| | mm | mm | mm | mm | mm | mm | mm | Kg |
| SBP25WC080POP0P0N SBP25WC080POP0R1W | 080 | 105X80 | 80/77x60 | 9 | 40 | 105 | | 80 |
| SBP25WC100POP0P0N SBP25WC100POP0R1W | 100 | 105X80 | 80/77x60 | 9 | 40 | 125 | | 100 |
| SBP35WC125POP0R1W SBP35WC125X0P0R1W SBP35WC125POP0B30 | 125 | 105X80 | 80/77x60 | 9 | 40 | 155 | | 150 |
| SPP58WC150POP0R1W | 150 | 135X110 | 105x84/76 | 11 | 55 | 190 | | 250 |
| SPP58WC160POP0P0N SPP58WC160POP0R1W | 160 | 135X110 | 105x84/76 | 11 | 55 | 195 | | 250 |
| SPP58WC200POP0P0N SPP58WC200POP0R1W | 200 | 135X110 | 105x84/76 | 11 | 55 | 235 | | 250 |



| fixed castor | | | | | | |
|---|-----|---------|-----------|----|-----|-----|
| | mm | mm | mm | mm | mm | Kg |
| FBP22WC080POP0P0N FBP22WC080POP0R1W | 080 | 105X80 | 80/77x60 | 9 | 105 | 80 |
| FBP22WC100POP0P0N FBP22WC100POP0R1W | 100 | 105X80 | 80/77x60 | 9 | 125 | 100 |
| FBP32WC125POP0R1W FBP32WC125X0P0R1W FBP32WC125POP0B30 | 125 | 105X80 | 80/77x60 | 9 | 155 | 150 |
| FPP53WC150POP0R1W | 150 | 135X110 | 105x84/76 | 11 | 190 | 250 |
| FPP53WC160POP0P0N FPP53WC160POP0R1W | 160 | 135X110 | 105x84/76 | 11 | 195 | 250 |
| FPP53WC200POP0P0N FPP53WC200POP0R1W | 200 | 135X110 | 105x84/76 | 11 | 235 | 250 |



| swivel castor with total brake | | | | | | | | |
|---|-----|---------|-----------|----|----|-----|-----|-----|
| | mm | mm | mm | mm | mm | mm | mm | Kg |
| TBP25WC080POP0P0N TBP25WC080POP0R1W | 080 | 105X80 | 80/77x60 | 9 | 40 | 105 | 127 | 80 |
| TBP25WC100POP0P0N TBP25WC100POP0R1W | 100 | 105X80 | 80/77x60 | 9 | 40 | 125 | 127 | 100 |
| TBP35WC125POP0R1W TBP35WC125X0P0R1W TBP35WC125POP0B30 | 125 | 105X80 | 80/77x60 | 9 | 45 | 155 | 127 | 150 |
| TPP57WC150POP0R1W | 150 | 135X110 | 105x84/76 | 11 | 55 | 190 | 165 | 250 |
| TPP58WC160POP0P0N TPP58WC160POP0R1W | 160 | 135X110 | 105x84/76 | 11 | 55 | 195 | 165 | 250 |
| TPP58WC200POP0P0N TPP58WC200POP0R1W | 200 | 135X110 | 105x84/76 | 11 | 55 | 235 | 165 | 250 |

CASCOO. Industrial Castors. CASCOO Basics. Series POP0



Also available with CASCOO Premium or CASCOO Flex

Rim: Polypropylene
 Tread: Polypropylene
 Bearing: Plain Bearing/ Roller Bearing
 Threadguard: Without/ Small Plastic Threadguard
 Load capacities: 80kg - 250kg
 Diameters: 80mm - 200mm
 Temperature Range: -20°C - +60°C



| swivel castor with bolt hole | | | | | |
|---|-----|----|----|-----|-----|
| | mm | mm | mm | mm | Kg |
| HBH35WC080POP0P0N HBH35WC080POP0R1W | 080 | 13 | 40 | 104 | 80 |
| HBH35WC100POP0P0N HBH35WC100POP0R1W | 100 | 13 | 40 | 124 | 100 |
| HBH85WC125POP0R1W HBH85WC125X0P0R1W HBH85WC125POP0B30 | 125 | 13 | 40 | 154 | 150 |
| HPH98WC160POP0P0N HPH98WC160POP0R1W | 160 | 13 | 55 | 189 | 200 |
| HPH98WC200POP0P0N HPH98WC200POP0R1W | 200 | 13 | 55 | 228 | 200 |



| swivel castor with bolt hole total brake | | | | | | |
|---|-----|----|----|-----|-----|-----|
| | mm | mm | mm | mm | mm | Kg |
| BBH35WC080POP0P0N BBH35WC080POP0R1W | 080 | 13 | 40 | 104 | 127 | 80 |
| BBH35WC100POP0P0N BBH35WC100POP0R1W | 100 | 13 | 40 | 124 | 127 | 100 |
| BBH85WC125POP0R1W BBH85WC125X0P0R1W BBH85WC125POP0B30 | 125 | 13 | 45 | 154 | 127 | 150 |
| BPH98WC160POP0P0N BPH98WC160POP0R1W | 160 | 13 | 55 | 189 | 165 | 200 |
| BPH98WC200POP0P0N BPH98WC200POP0R1W | 200 | 13 | 55 | 228 | 165 | 200 |



| wheel only | | | | | | |
|--|-----|----|----|----|-----|-------|
| | mm | mm | mm | mm | Ø | Kg |
| O80POP0P0N O80POP0R1W | 080 | 34 | 40 | 12 | M8 | 80 |
| 100POP0P0N 100POP0R1W | 100 | 36 | 40 | 12 | M8 | 100 |
| 125X0P0R1W 125POP0R1W 125POP0B30 | 125 | 38 | 50 | 12 | M8 | 150 |
| | 125 | 38 | 50 | 15 | M10 | 150 |
| | 125 | 38 | 50 | 10 | M10 | 150 |
| 150POP0R1W | 150 | 50 | 59 | 20 | M12 | 250 |
| 160POP0P0N 160POP0R1W | 160 | 50 | 59 | 20 | M12 | 250 |
| 200POP0P0N 200POP0R1W | 200 | 50 | 59 | 20 | M12 | 38250 |

**CASCOO. Industrial Castors. CASCOO Basics.
Series P0P0 - Special 108mm**



Also available with CASCOO Innovation



Rim: Polypropylene(P)/ Polypropylene with Steel Tube(Q)
 Tread: Polypropylene(P)/ Polypropylene with Steel Tube(Q)
 Bearing: Roller Bearing
 Threadguard: Small Metal threadguard
 Load capacities: 150kg
 Diameters: 108mm
 Temperature Range: -20°C - +60°C



| swivel castor | | | | | | | | |
|-------------------|-----|--------|----------|----|----|-----|----|-----|
| | mm | mm | mm | mm | mm | mm | mm | Kg |
| SBP25WC108P0P0R1W | 108 | 105X80 | 80/77x60 | 9 | 40 | 132 | | 150 |
| SPP21WC108Q0P0R1W | 108 | 105X80 | 80/77x60 | 9 | 40 | 132 | | 150 |



| fixed castor | | | | | | | |
|-------------------|-----|--------|----------|----|----|-----|-----|
| | mm | mm | mm | mm | mm | mm | Kg |
| FBP22WC108P0P0R1W | 108 | 105X80 | 80/77x60 | 9 | | 132 | 150 |



| fixed castor strengthened | | | | | | | |
|---------------------------|-----|--------|----------|----|----|-----|-----|
| | mm | mm | mm | mm | mm | mm | Kg |
| FPP65WC108Q0P0R1W | 108 | 105X80 | 80/77x60 | 9 | | 132 | 150 |



| swivel castor with total brake | | | | | | | | |
|--------------------------------|-----|--------|----------|----|----|-----|-----|-----|
| | mm | mm | mm | mm | mm | mm | mm | Kg |
| TBP25WC108P0P0R1W | 108 | 105X80 | 80/77x60 | 9 | 40 | 132 | 127 | 150 |
| TPP21WC108Q0P0R1W | 108 | 105X80 | 80/77x60 | 9 | 40 | 132 | 127 | 150 |

**CASCOO. Industrial Castors. CASCOO Basics.
Series P0P0 - Special 108mm**



Rim: Polypropylene(P)/ Polypropylene with Steel Tube(Q)
 Tread: Polypropylene(P)/ Polypropylene with Steel Tube(Q)
 Bearing: Roller Bearing
 Threadguard: Small Metal threadguard
 Load capacities: 150kg
 Diameters: 108mm
 Temperature Range: -20°C - +60°C



| swivel castor with bolt hole | | | | | | | |
|------------------------------|-----|----|----|----|----|-----|-----|
| | mm | mm | mm | mm | mm | mm | Kg |
| HBH35WC108P0P0R1W | 108 | 13 | | | 40 | 131 | 100 |



| swivel castor with bolt hole total brake | | | | | | | | |
|--|-----|----|----|----|----|-----|-----|-----|
| | mm | mm | mm | mm | mm | mm | mm | Kg |
| BBH35WC108P0P0R1W | 108 | 13 | | | 40 | 131 | 127 | 100 |



| Wheel only | | | | | | |
|------------|-----|----|----|----|----|-----|
| | mm | mm | mm | mm | Ø | Kg |
| 108P0P0R1W | 108 | 36 | 40 | 12 | M8 | 150 |
| 108Q0P0R1W | 108 | 36 | 40 | 12 | M8 | 150 |

CASCOO. Industrial Castors. CASCOO Premium. Series NONO



Also available with CASCOO Basics or CASCOO Flex

Rim: Polyamide(N)/ Polyamide with Steel Tube(H)
 Tread: Polyamide(N)/ Polyamide with Steel Tube(H)
 Bearing: Plain Bearing/ Roller Bearing/ Single Ball Bearing
 Threadguard: Without/ Small Metal/ Plastic Threadguard
 Load capacities: 130kg - 300kg
 Diameters: 80mm - 200mm
 Temperature Range: -40°C - +80°C



| swivel castor | | | | | | | | |
|---|-----|---------|-----------|----|----|-----|----|-----|
| | mm | mm | mm | mm | mm | mm | mm | Kg |
| SPP21WC080NONOPON SPP21WC080NONOR1W SPP21WC080NONOB30 | | | | | | | | |
| | 080 | 105X80 | 80/77x60 | 9 | 40 | 105 | | 130 |
| SPP21WC100NONOPON SPP21WC100NONOR1W SPP21WC100NONOB30 | | | | | | | | |
| | 100 | 105X80 | 80/77x60 | 9 | 40 | 128 | | 150 |
| SPP31WC125NONOR1W SPP31WC125HONOR1W SPP31WC125NONOB30 | | | | | | | | |
| | 125 | 105X80 | 80/77x60 | 9 | 40 | 155 | | 200 |
| SPP58WC150NONOR1W | | | | | | | | |
| | 150 | 135X110 | 105x84/76 | 11 | 55 | 190 | | 300 |
| SPP58WC160NONOPON SPP58WC160NONOR1W | | | | | | | | |
| | 160 | 135X110 | 105x84/76 | 11 | 55 | 195 | | 300 |
| SPP58WC200NONOPON SPP58WC200NONOR1W | | | | | | | | |
| | 200 | 135X110 | 105x84/76 | 11 | 55 | 235 | | 300 |



| fixed castor | | | | | | |
|---|-----|---------|-----------|----|-----|-----|
| | mm | mm | mm | mm | mm | Kg |
| FPP22WC080NONOPON FPP22WC080NONOR1W FPP22WC080NONOB30 | | | | | | |
| | 080 | 105X80 | 80/77x60 | 9 | 105 | 130 |
| FPP22WC100NONOPON FPP22WC100NONOR1W FPP22WC100NONOB30 | | | | | | |
| | 100 | 105X80 | 80/77x60 | 9 | 128 | 150 |
| FPP35WC125NONOR1W FPP35WC125HONOR1W FPP35WC125NONOB30 | | | | | | |
| | 125 | 105X80 | 80/77x60 | 9 | 155 | 200 |
| FPP53WC150NONOR1W | | | | | | |
| | 150 | 135X110 | 105x84/76 | 11 | 190 | 300 |
| FPP53WC160NONOPON FPP53WC160NONOR1W | | | | | | |
| | 160 | 135X110 | 105x84/76 | 11 | 195 | 300 |
| FPP53WC200NONOPON FPP53WC200NONOR1W | | | | | | |
| | 200 | 135X110 | 105x84/76 | 11 | 235 | 300 |



| swivel castor with total brake | | | | | | | | |
|---|-----|---------|-----------|----|----|-----|-----|-----|
| | mm | mm | mm | mm | mm | mm | mm | Kg |
| TPP21WC080NONOPON TPP21WC080NONOR1W TPP21WC080NONOB30 | | | | | | | | |
| | 080 | 105X80 | 80/77x60 | 9 | 40 | 105 | 127 | 130 |
| TPP21WC100NONOPON TPP21WC100NONOR1W TPP21WC100NONOB30 | | | | | | | | |
| | 100 | 105X80 | 80/77x60 | 9 | 40 | 128 | 127 | 150 |
| TPP31WC125NONOR1W TPP31WC125HONOR1W TPP31WC125NONOB30 | | | | | | | | |
| | 125 | 105X80 | 80/77x60 | 9 | 45 | 155 | 127 | 200 |
| TPP57WC150NONOR1W | | | | | | | | |
| | 150 | 135X110 | 105x84/76 | 11 | 55 | 190 | 165 | 300 |
| TPP58WC160NONOPON TPP58WC160NONOR1W | | | | | | | | |
| | 160 | 135X110 | 105x84/76 | 11 | 55 | 195 | 165 | 300 |
| TPP58WC200NONOPON TPP58WC200NONOR1W | | | | | | | | |
| | 200 | 135X110 | 105x84/76 | 11 | 55 | 235 | 165 | 300 |

CASCOO. Industrial Castors. CASCOO Premium. Series NONO



Also available with CASCOO Basics or CASCOO Flex

Rim: Polyamide(N)/ Polyamide with Steel Tube(H)
 Tread: Polyamide(N)/ Polyamide with Steel Tube(H)
 Bearing: Plain Bearing/ Roller Bearing/ Single Ball Bearing
 Threadguard: Without/ Small Metal/ Plastic Threadguard
 Load capacities: 130kg - 300kg
 Diameters: 80mm - 200mm
 Temperature Range: -40°C - +80°C



| swivel castor with bolt hole | | | | | | |
|---|-----|----|----|----|-----|-----|
| | mm | mm | mm | mm | mm | Kg |
| HPH35WC080NONOPON HPH35WC080NONOR1W HPH35WC080NONOB30 | | | | | | |
| | 080 | 13 | | 40 | 104 | 130 |
| HPH35WC100NONOPON HPH35WC100NONOR1W HPH35WC100NONOB30 | | | | | | |
| | 100 | 13 | | 40 | 127 | 150 |
| HPH85WC125NONOR1W HPH85WC125HONOR1W HPH85WC125NONOB30 | | | | | | |
| | 125 | 13 | | 40 | 154 | 150 |
| HPH98WC160NONOPON HPH98WC160NONOR1W | | | | | | |
| | 160 | 13 | | 55 | 189 | 200 |
| HPH98WC200NONOPON HPH98WC200NONOR1W | | | | | | |
| | 200 | 13 | | 55 | 228 | 200 |



| swivel castor with bolt hole total brake | | | | | | | |
|---|-----|----|----|----|-----|-----|-----|
| | mm | mm | mm | mm | mm | Kg | |
| BPH35WC080NONOPON BPH35WC080NONOR1W BPH35WC080NONOR1W | | | | | | | |
| | 080 | 13 | | 40 | 104 | 127 | 130 |
| BPH35WC100NONOPON BPH35WC100NONOR1W BPH35WC100NONOR1W | | | | | | | |
| | 100 | 13 | | 40 | 127 | 127 | 150 |
| BPH85WC125NONOR1W BPH85WC125HONOR1W BPH85WC125NONOB30 | | | | | | | |
| | 125 | 13 | | 45 | 154 | 127 | 150 |
| BPH98WC160NONOPON BPH98WC160NONOR1W | | | | | | | |
| | 160 | 13 | | 55 | 189 | 165 | 200 |
| BPH98WC200NONOPON BPH98WC200NONOR1W | | | | | | | |
| | 200 | 13 | | 55 | 228 | 165 | 200 |



| wheel only | | | | | | |
|--|-----|----|----|----|-----|-------|
| | mm | mm | mm | mm | Ø | Kg |
| 080NONOPON 080NONOR1W 080NONOB30 | | | | | | |
| | 080 | 34 | 40 | 12 | M8 | 130 |
| 100NONOPON 100NONOR1W 100NONOB30 | | | | | | |
| | 100 | 36 | 40 | 12 | M8 | 150 |
| 125NONOR1W 125HONOR1W 125NONOB30 | | | | | | |
| | 125 | 38 | 50 | 15 | M10 | 200 |
| 150NONOR1W | | | | | | |
| | 150 | 50 | 59 | 20 | M12 | 300 |
| 160NONOPON 160NONOR1W | | | | | | |
| | 160 | 50 | 59 | 20 | M12 | 300 |
| 200NONOPON 200NONOR1W | | | | | | |
| | 200 | 50 | 59 | 20 | M12 | 42300 |

**CASCOO. Industrial Castors. CASCOO Premium.
Series N0N0 - Special 108mm**



Rim: Polyamide(N)/ Polyamide with Steel Tube(H)
 Tread: Polyamide(N)/ Polyamide with Steel Tube(H)
 Bearing: Roller Bearing/ Single Ball Bearing
 Threadguard: Small Metal/ Plastic Threadguard
 Load capacities: 150kg - 200kg
 Diameters: 108mm
 Temperature Range: -40°C - +80°C



| swivel castor | | | | | | | | | |
|--|-----|--------|----------|----|----|-----|----|----|-----|
| | mm | mm | mm | mm | mm | mm | mm | mm | Kg |
| SPP21WC108H0N0R1W SPP21WC108N0N0B30 | 108 | 105X80 | 80/77x60 | 9 | 40 | 132 | | | 200 |



| fixed castor | | | | | | | |
|--|-----|--------|----------|----|----|-----|-----|
| | mm | mm | mm | mm | mm | mm | Kg |
| FPP22WC108H0N0R1W FPP22WC108N0N0B30 | 108 | 105X80 | 80/77x60 | 9 | | 132 | 200 |



| fixed castor strengthened | | | | | | | |
|--|-----|--------|----------|----|----|-----|-----|
| | mm | mm | mm | mm | mm | mm | Kg |
| FPP65WC108H0N0R1W FPP65WC108N0N0B30 FPP63WC108H0N0R1W FPP63WC108N0N0B30 | 108 | 105X80 | 80/77x60 | 9 | | 132 | 200 |



| fixed castor | | | | | | | |
|-------------------|-----|--------|-------|----|----|-----|-----|
| | mm | mm | mm | mm | mm | mm | Kg |
| FPP74WC108H0N0R1W | 108 | 100X90 | 78x60 | 9 | 36 | 132 | 200 |



| swivel castor with total brake | | | | | | | | |
|--|-----|--------|----------|----|----|-----|-----|-----|
| | mm | mm | mm | mm | mm | mm | mm | Kg |
| TPP21WC108H0N0R1W TPP21WC108N0N0B30 | 108 | 105X80 | 80/77x60 | 9 | 40 | 132 | 127 | 200 |

**CASCOO. Industrial Castors. CASCOO Premium.
Series N0N0 - Special 108mm**



Rim: Polyamide(N)/ Polyamide with Steel Tube(H)
 Tread: Polyamide(N)/ Polyamide with Steel Tube(H)
 Bearing: Roller Bearing/ Single Ball Bearing
 Threadguard: Small Metal/ Plastic Threadguard
 Load capacities: 150kg - 200kg
 Diameters: 108mm
 Temperature Range: -40°C - +80°C



| swivel castor with bolt hole | | | | | | | |
|--|-----|----|----|----|-----|----|-----|
| | mm | mm | mm | mm | mm | mm | Kg |
| HPH35WC108N0N0R1W HPH35WC108N0N0B30 | 108 | 13 | | 40 | 131 | | 150 |



| swivel castor with bolt hole total brake | | | | | | | | |
|--|-----|----|----|----|-----|-----|----|-----|
| | mm | mm | mm | mm | mm | mm | mm | Kg |
| BPH35WC108N0N0R1W BPH35WC108N0N0B30 | 108 | 13 | | 40 | 131 | 127 | | 150 |



| wheel only | | | | | | |
|--------------------------|-----|----|----|----|----|-----|
| | mm | mm | mm | mm | ∅ | Kg |
| 108H0N0R1W 108N0N0B30 | 108 | 36 | 40 | 12 | M8 | 200 |
| | 108 | 36 | 40 | 8 | M8 | 200 |



**CASCOO. Industrial Castors. CASCOO Premium.
Series Q0P0**



Rim: Polypropylene with Steel Tube(Q)
 Tread: Polypropylene with Steel Tube(Q)
 Bearing: Roller Bearing
 Threadguard: Small Metal Threadguard
 Load capacities: 200kg
 Diameters: 125mm
 Temperature Range: -20°C - +60°C



| swivel castor | | | | | | | | |
|-------------------|-----|---------|-----------|----|----|-----|----|-----|
| | mm | mm | mm | mm | mm | mm | mm | Kg |
| SPP47WC125Q0P0R1W | 125 | 135X110 | 105x84/76 | 11 | 50 | 155 | | 200 |



| fixed castor | | | | | | | |
|-------------------|-----|---------|-----------|----|-----|----|-----|
| | mm | mm | mm | mm | mm | mm | Kg |
| FPP43WC125Q0P0R1W | 125 | 135X110 | 105x84/76 | 11 | 155 | | 200 |



| swivel castor with total brake | | | | | | | | |
|--------------------------------|-----|---------|-----------|----|----|-----|-----|-----|
| | mm | mm | mm | mm | mm | mm | mm | Kg |
| TPP47WC125Q0P0R1W | 125 | 135X110 | 105x84/76 | 11 | 55 | 155 | 154 | 200 |

**CASCOO. Industrial Castors. CASCOO Premium.
Series H0N0**



Rim: Polyamide with Steel Tube(H)
 Tread: Polyamide with Steel Tube(H)
 Bearing: Roller Bearing
 Threadguard: Small Metal Threadguard
 Load capacities: 250kg
 Diameters: 125mm
 Temperature Range: -40°C - +80°C

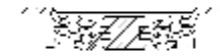

| swivel castor | | | | | | | | |
|-------------------|-----|---------|-----------|----|----|-----|----|-----|
| | mm | mm | mm | mm | mm | mm | mm | Kg |
| SPP47WC125H0N0R1W | 125 | 135X110 | 105x84/76 | 11 | 50 | 155 | | 250 |



| fixed castor | | | | | | | |
|-------------------|-----|---------|-----------|----|-----|----|-----|
| | mm | mm | mm | mm | mm | mm | Kg |
| FPP43WC125H0N0R1W | 125 | 135X110 | 105x84/76 | 11 | 155 | | 250 |



| swivel castor with total brake | | | | | | | | |
|--------------------------------|-----|---------|-----------|----|----|-----|-----|-----|
| | mm | mm | mm | mm | mm | mm | mm | Kg |
| TPP47WC125H0N0R1W | 125 | 135X110 | 105x84/76 | 11 | 55 | 155 | 154 | 250 |

CASCOO. Industrial Castors. CASCOO Premium. Series T6P2



Also available with CASCOO Basics or CASCOO Flex

Rim: Polypropylene with TPR Ring
 Tread: Polypropylene
 Bearing: Roller Bearing
 Threadguard: Small Metal Threadguard
 Load capacities: 160kg - 200kg
 Diameters: 100mm - 125mm
 Temperature Range: -20°C - +60°C

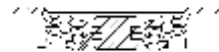

| swivel castor | | | | | | | | |
|-------------------|-----|--------|----------|----|----|-----|----|-----|
| | mm | mm | mm | mm | mm | mm | mm | Kg |
| SPP21WC100T6P2R1W | 100 | 105X80 | 80/77x60 | 9 | 40 | 128 | | 160 |
| SPP31WC125T6P2R1W | 125 | 105X80 | 80/77x60 | 9 | 40 | 155 | | 200 |



| fixed castor | | | | | | | | |
|-------------------|-----|--------|----------|----|----|-----|----|-----|
| | mm | mm | mm | mm | mm | mm | mm | Kg |
| FPP25WC100T6P2R1W | 100 | 105X80 | 80/77x60 | 9 | | 128 | | 160 |
| FPP35WC125T6P2R1W | 125 | 105X80 | 80/77x60 | 9 | | 155 | | 200 |



| swivel castor with total brake | | | | | | | | | |
|--------------------------------|-----|--------|----------|----|----|-----|-----|--|-----|
| | mm | mm | mm | mm | mm | mm | mm | | Kg |
| TPP21WC100T6P2R1W | 100 | 105X80 | 80/77x60 | 9 | 40 | 128 | 127 | | 160 |
| TPP31WC125T6P2R1W | 125 | 105X80 | 80/77x60 | 9 | 45 | 155 | 127 | | 200 |



| wheel only | | | | | | |
|------------|-----|----|----|----|-----|-----|
| | mm | mm | mm | mm | ∅ | Kg |
| 100T6P2R1W | 100 | 36 | 40 | 12 | M8 | 160 |
| 125T6P2R1W | 125 | 36 | 50 | 15 | M10 | 200 |

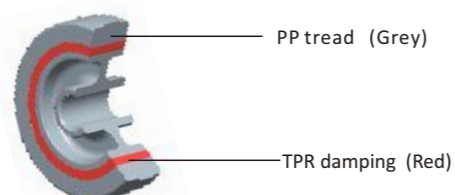
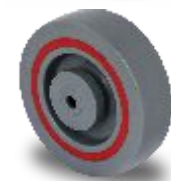

CASCOO. Industrial Castors. CASCOO Premium. Series T2P2



Also available with CASCOO Basics or CASCOO Flex

Rim: Polypropylene with TPR Ring
 Tread: Polypropylene
 Bearing: Roller Bearing
 Threadguard: Small Metal Threadguard
 Load capacities: 160kg - 200kg
 Diameters: 100mm - 125mm
 Temperature Range: -20°C - +60°C

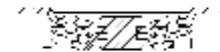

| swivel castor | | | | | | | | |
|-------------------|-----|--------|----------|----|----|-----|----|-----|
| | mm | mm | mm | mm | mm | mm | mm | Kg |
| SPP21WC100T2P2B36 | 100 | 105X80 | 80/77x60 | 9 | 40 | 128 | | 160 |
| SPP31WC125T2P2B36 | 125 | 105X80 | 80/77x60 | 9 | 40 | 155 | | 200 |



| fixed castor | | | | | | | | |
|-------------------|-----|--------|----------|----|----|-----|----|-----|
| | mm | mm | mm | mm | mm | mm | mm | Kg |
| FPP25WC100T2P2B36 | 100 | 105X80 | 80/77x60 | 9 | | 128 | | 160 |
| FPP35WC125T2P2B36 | 125 | 105X80 | 80/77x60 | 9 | | 155 | | 200 |



| swivel castor with total brake | | | | | | | | | |
|--------------------------------|-----|--------|----------|----|----|-----|-----|--|-----|
| | mm | mm | mm | mm | mm | mm | mm | | Kg |
| TPP21WC100T2P2B36 | 100 | 105X80 | 80/77x60 | 9 | 40 | 128 | 127 | | 160 |
| TPP31WC125T2P2B36 | 125 | 105X80 | 80/77x60 | 9 | 45 | 155 | 127 | | 200 |



| wheel only | | | | | | |
|------------|-----|----|----|----|-----|-----|
| | mm | mm | mm | mm | ∅ | Kg |
| 100T2P2B36 | 100 | 36 | 46 | 10 | M10 | 160 |
| 125T2P2B36 | 125 | 36 | 46 | 10 | M10 | 200 |

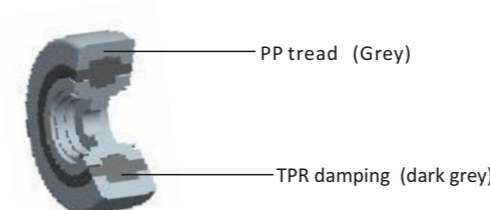

CASCOO. Industrial Castors. CASCOO Premium. Series M6N2



Also available with CASCOO Basics or CASCOO Flex

Rim: Polyamide with Elastic Ring
 Tread: Polyamide
 Bearing: Roller Bearing
 Threadguard: Small Plastic Threadguard
 Load capacities: 160kg - 200kg
 Diameters: 100mm - 125mm
 Temperature Range: -20°C - +80°C



| swivel castor | | | | | | | | | |
|-------------------|-----|--------|----------|----|----|-----|----|----|-----|
| | mm | mm | mm | mm | mm | mm | mm | mm | Kg |
| SPP21WC100M6N2R32 | 100 | 105X80 | 80/77x60 | 9 | 40 | 128 | | | 160 |
| SPP31WC125M6N2R32 | 125 | 105X80 | 80/77x60 | 9 | 40 | 155 | | | 200 |



| fixed castor | | | | | | |
|-------------------|-----|--------|----------|----|-----|-----|
| | mm | mm | mm | mm | mm | Kg |
| FPP25WC100M6N2R32 | 100 | 105X80 | 80/77x60 | 9 | 128 | 160 |
| FPP35WC125M6N2R32 | 125 | 105X80 | 80/77x60 | 9 | 155 | 200 |



| swivel castor with total brake | | | | | | | | | |
|--------------------------------|-----|--------|----------|----|----|-----|-----|----|-----|
| | mm | mm | mm | mm | mm | mm | mm | mm | Kg |
| TPP21WC100M6N2R32 | 100 | 105X80 | 80/77x60 | 9 | 40 | 128 | 127 | | 160 |
| TPP31WC125M6N2R32 | 125 | 105X80 | 80/77x60 | 9 | 45 | 155 | 127 | | 200 |



| wheel only | | | | | | |
|------------|-----|----|----|----|-----|-----|
| | mm | mm | mm | mm | ∅ | Kg |
| 100M6N2R32 | 100 | 36 | 40 | 12 | M8 | 160 |
| 125M6N2R32 | 125 | 36 | 50 | 15 | M10 | 200 |

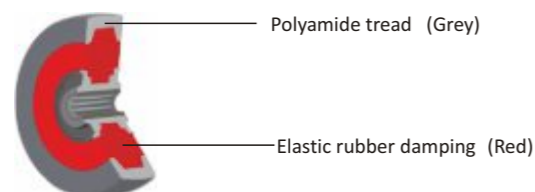

CASCOO. Industrial Castors. CASCOO Premium. Series M1N2



Also available with CASCOO Basics or CASCOO Flex

Rim: Polyamide with Elastic Ring
 Tread: Polyamide
 Bearing: Single Ball Bearing
 Threadguard: Small Plastic Threadguard
 Load capacities: 160kg - 200kg
 Diameters: 100mm - 125mm
 Temperature Range: -20°C - +80°C

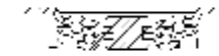

| swivel castor | | | | | | | | |
|-------------------|-----|--------|----------|----|----|-----|----|-----|
| | mm | mm | mm | mm | mm | mm | mm | Kg |
| SPP21WC100M1N2B32 | 100 | 105X80 | 80/77x60 | 9 | 40 | 128 | | 160 |
| SPP31WC125M1N2B32 | 125 | 105X80 | 80/77x60 | 9 | 40 | 155 | | 200 |



| fixed castor | | | | | | |
|-------------------|-----|--------|----------|----|-----|-----|
| | mm | mm | mm | mm | mm | Kg |
| FPP25WC100M1N2B32 | 100 | 105X80 | 80/77x60 | 9 | 128 | 160 |
| FPP35WC125M1N2B32 | 125 | 105X80 | 80/77x60 | 9 | 155 | 200 |



| swivel castor with total brake | | | | | | | | | |
|--------------------------------|-----|--------|----------|----|----|-----|-----|----|-----|
| | mm | mm | mm | mm | mm | mm | mm | mm | Kg |
| TPP21WC100M1N2B32 | 100 | 105X80 | 80/77x60 | 9 | 40 | 128 | 127 | | 160 |
| TPP31WC125M1N2B32 | 125 | 105X80 | 80/77x60 | 9 | 45 | 155 | 127 | | 200 |

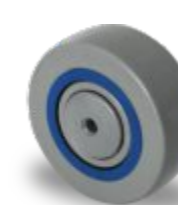

| wheel only | | | | | | |
|------------|-----|----|----|----|-----|-----|
| | mm | mm | mm | mm | ∅ | Kg |
| 100M1N2B32 | 100 | 36 | 40 | 8 | M8 | 160 |
| 125M1N2B32 | 125 | 36 | 50 | 10 | M10 | 200 |

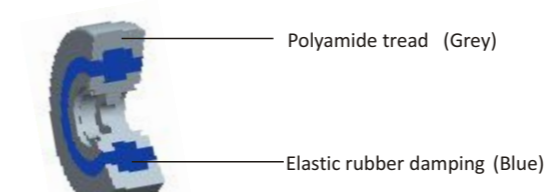

**CASCOO. Industrial Castors. CASCOO Premium.
Series N2K6**



Rim: Polyamide
Tread: Polyamide with Elastic Ring
Bearing: Single Ball Bearing
Threadguard: Small Plastic Threadguard
Load capacities: 200kg
Diameters: 125mm
Temperature Range: -20°C - +80°C



| swivel castor | | | | | | | | | |
|-------------------|-----|--------|----------|----|----|-----|----|----|-----|
| | mm | mm | mm | mm | mm | mm | mm | mm | Kg |
| SPP31WC125N2K6B32 | 125 | 105X80 | 80/77x60 | 9 | 40 | 155 | | | 200 |



| fixed castor | | | | | | | |
|-------------------|-----|--------|----------|----|----|-----|-----|
| | mm | mm | mm | mm | mm | mm | Kg |
| FPP35WC125N2K6B32 | 125 | 105X80 | 80/77x60 | 9 | | 155 | 200 |



| swivel castor with total brake | | | | | | | | | |
|--------------------------------|-----|--------|----------|----|----|-----|-----|----|-----|
| | mm | mm | mm | mm | mm | mm | mm | mm | Kg |
| TPP31WC125N2K6B32 | 125 | 105X80 | 80/77x60 | 9 | 45 | 155 | 127 | | 200 |



| wheel only | | | | | | |
|------------|-----|----|----|----|-----|-----|
| | mm | mm | mm | mm | ∅ | Kg |
| 125N2K6B32 | 125 | 34 | 50 | 10 | M10 | 200 |

**CASCOO. Industrial Castors. CASCOO Premium.
Series M6K6**



Rim: Polyamide with Elastic Ring
Tread: Polyamide with Elastic Ring
Bearing: Single Ball Bearing
Threadguard: Small Plastic Threadguard
Load capacities: 200kg
Diameters: 125mm
Temperature Range: -20°C - +80°C

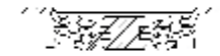

| swivel castor | | | | | | | | |
|-------------------|-----|--------|----------|----|----|-----|----|-----|
| | mm | mm | mm | mm | mm | mm | mm | Kg |
| SPP31WC125M6K6B32 | 125 | 105X80 | 80/77x60 | 9 | 40 | 155 | | 200 |



| fixed castor | | | | | | | |
|-------------------|-----|--------|----------|----|----|-----|-----|
| | mm | mm | mm | mm | mm | mm | Kg |
| FPP35WC125M6K6B32 | 125 | 105X80 | 80/77x60 | 9 | | 155 | 200 |



| swivel castor with total brake | | | | | | | | | |
|--------------------------------|-----|--------|----------|----|----|-----|-----|----|-----|
| | mm | mm | mm | mm | mm | mm | mm | mm | Kg |
| TPP31WC125M6K6B32 | 125 | 105X80 | 80/77x60 | 9 | 45 | 155 | 127 | | 200 |



| wheel only | | | | | | |
|------------|-----|----|----|----|-----|-----|
| | mm | mm | mm | mm | ∅ | Kg |
| 125M6K6B32 | 125 | 35 | 50 | 10 | M10 | 200 |

CASCOO. Industrial Castors. CASCOO Premium. Series N2U6



Also available with CASCOO Basics Premium or Flex

Rim: Polyamide
 Tread: Thermoplastic Polyurethane 95° Shore A
 Bearing: Plain Bearing/ Roller Bearing/ Single Ball Bearing
 Threadguard: Without/ Small Metal or Plastic Threadguard
 Load capacities: 130kg - 200kg
 Diameters: 80mm - 125mm
 Temperature Range: -40°C - +80°C

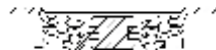

| swivel castor | | | | | | | | |
|---|-----|--------|----------|----|----|-----|-----|-----|
| | mm | mm | mm | mm | mm | mm | mm | Kg |
| SBP25WC080N2U6P0N SBP25WC080N2U6R1W SPP21WC080N2U6B32 | 80 | 105x80 | 80/77x60 | 9 | 40 | 105 | | 130 |
| SBP25WC100N2U6P0N SBP25WC100N2U6R1W SPP21WC100N2U6B32 | 100 | 105x80 | 80/77x60 | 9 | 40 | 125 | 125 | 150 |
| SBP35WC125N2U6P0N SBP35WC125N2U6R1W SPP31WC125N2U6B32 | 125 | 105x80 | 80/77x60 | 9 | 40 | 155 | | 200 |



| fixed castor | | | | | | | |
|---|-----|--------|----------|----|-----|-----|-----|
| | mm | mm | mm | mm | mm | mm | Kg |
| FBP22WC080N2U6P0N FBP22WC080N2U6R1W FPP22WC080N2U6B32 | 80 | 105x80 | 80/77x60 | 9 | 105 | | 130 |
| FBP22WC100N2U6P0N FBP22WC100N2U6R1W FPP25WC100N2U6B32 | 100 | 105x80 | 80/77x60 | 9 | 125 | 125 | 150 |
| FBP32WC125N2U6P0N FBP32WC125N2U6R1W FPP35WC125N2U6B32 | 125 | 105x80 | 80/77x60 | 9 | 155 | | 200 |



| swivel castor with total brake | | | | | | | | |
|---|-----|--------|----------|----|----|-----|-----|-----|
| | mm | mm | mm | mm | mm | mm | mm | Kg |
| TBP25WC080N2U6P0N TPP21WC080N2U6R1W TPP21WC080N2U6B32 | 80 | 105x80 | 80/77x60 | 9 | 40 | 105 | 127 | 130 |
| TBP25WC100N2U6P0N TBP25WC100N2U6R1W TPP21WC100N2U6B32 | 100 | 105x80 | 80/77x60 | 9 | 40 | 125 | 127 | 150 |
| TBP35WC125N2U6P0N TBP35WC125N2U6R1W TPP31WC125N2U6B32 | 125 | 105x80 | 80/77x60 | 9 | 45 | 155 | 127 | 200 |



| wheel only | | | | | | |
|--|-----|----|----|----|-----|-----|
| | mm | mm | mm | mm | Ø | Kg |
| 080N2U6P0N 080N2U6R1W 080N2U6B32 | 80 | 32 | 40 | 12 | M8 | 130 |
| 100N2U6P0N 100N2U6R1W 100N2U6B32 | 100 | 32 | 40 | 12 | M8 | 150 |
| 125N2U6P0N 125N2U6R1W 125N2U6B32 | 125 | 32 | 50 | 15 | M10 | 200 |

CASCOO. Industrial Castors. CASCOO Premium. Series N2U6



Also available with CASCOO Flex

Rim: Polyamide
 Tread: Thermoplastic Polyurethane 95° Shore A
 Bearing: Plain Bearing/ Roller Bearing/ Double Ball Bearing
 Threadguard: Without/ Small Metal or Plastic Threadguard
 Load capacities: 300kg - 350kg
 Diameters: 160mm - 200mm
 Temperature Range: -40°C - +80°C



| swivel castor | | | | | | | | |
|---|-----|---------|-----------|----|----|-----|----|-----|
| | mm | mm | mm | mm | mm | mm | mm | Kg |
| SPP57WC160N2U6P0N SPP57WC160N2U6R1W SPP57WC160N2U6B32 | 160 | 135x110 | 105x84/76 | 11 | 55 | 195 | | 300 |
| SPP57WC200N2U6P0N SPP57WC200N2U6R1W SPP57WC200N2U6D32 | 200 | 135x110 | 105x84/76 | 11 | 55 | 235 | | 350 |



| fixed castor | | | | | | | | |
|---|-----|---------|-----------|----|-----|----|----|-----|
| | mm | mm | mm | mm | mm | mm | mm | Kg |
| FPP53WC160N2U6P0N FPP53WC160N2U6R1W FPP53WC160N2U6B32 | 160 | 135x110 | 105x84/76 | 11 | 195 | | | 300 |
| FPP53WC200N2U6P0N FPP53WC200N2U6R1W FPP53WC200N2U6D32 | 200 | 135x110 | 105x84/76 | 11 | 235 | | | 350 |



| swivel castor with total brake | | | | | | | | |
|---|-----|---------|-----------|----|----|-----|-----|-----|
| | mm | mm | mm | mm | mm | mm | mm | Kg |
| TPP57WC160N2U6P0N TPP57WC160N2U6R1W TPP57WC160N2U6B32 | 160 | 135x110 | 105x84/76 | 11 | 55 | 195 | 165 | 300 |
| TPP57WC200N2U6P0N TPP57WC200N2U6R1W TPP57WC200N2U6D32 | 200 | 135x110 | 105x84/76 | 11 | 55 | 235 | 165 | 350 |



| wheel only | | | | | | |
|--|-----|----|----|----|-----|-----|
| | mm | mm | mm | mm | Ø | Kg |
| 160N2U6P0N 160N2U6R1W 160N2U6B32 | 160 | 50 | 59 | 20 | M12 | 300 |
| 200N2U6P0N 200N2U6R1W 200N2U6D32 | 200 | 50 | 59 | 20 | M12 | 350 |

CASCOO. Industrial Castors. CASCOO Basics.
Series R4F1



Rim: Polyamide
Tread: High Quality Blue Elastic 75° Shore A
Bearing: Roller Bearing
Threadguard: Without
Load capacities: 130kg - 350kg
Diameters: 80mm - 200mm
Temperature Range: -20°C - +80°C

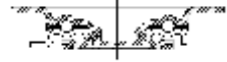

| swivel castor | mm | mm | mm | mm | mm | mm | Kg |
|-------------------|-----|---------|-----------|----|----|-----|-----|
| SBP25WC080R4F1R0N | 080 | 105X80 | 80/77x60 | 9 | 40 | 105 | 130 |
| SBP25WC100R4F1R0N | 100 | 105X80 | 80/77x60 | 9 | 40 | 125 | 160 |
| SBP35WC125R4F1R0N | 125 | 105X80 | 80/77x60 | 9 | 40 | 155 | 200 |
| SPP58WC160R4F1R0N | 160 | 135X110 | 105X84/76 | 11 | 55 | 195 | 300 |
| SPP58WC200R4F1R0N | 200 | 135X110 | 105X84/76 | 11 | 55 | 235 | 350 |



| fixed castor | mm | mm | mm | mm | mm | Kg |
|-------------------|-----|---------|-----------|----|-----|-----|
| FBP22WC080R4F1R0N | 080 | 105X80 | 80/77x60 | 9 | 105 | 130 |
| FBP22WC100R4F1R0N | 100 | 105X80 | 80/77x60 | 9 | 125 | 160 |
| FBP35WC125R4F1R0N | 125 | 105X80 | 80/77x60 | 9 | 155 | 200 |
| FPP53WC160R4F1R0N | 160 | 135X110 | 105X84/76 | 11 | 195 | 300 |
| FPP53WC200R4F1R0N | 200 | 135X110 | 105X84/76 | 11 | 235 | 350 |



| swivel castor with total brake | mm | mm | mm | mm | mm | mm | Kg | |
|--------------------------------|-----|---------|-----------|----|----|-----|-----|-----|
| TBP25WC080R4F1R0N | 080 | 105X80 | 80/77x60 | 9 | 40 | 105 | 127 | 130 |
| TBP25WC100R4F1R0N | 100 | 105X80 | 80/77x60 | 9 | 40 | 125 | 127 | 160 |
| TBP35WC125R4F1R0N | 125 | 105X80 | 80/77x60 | 9 | 45 | 155 | 127 | 200 |
| TPP58WC160R4F1R0N | 160 | 135X110 | 105X84/76 | 11 | 55 | 195 | 165 | 300 |
| TPP58WC200R4F1R0N | 200 | 135X110 | 105X84/76 | 11 | 55 | 235 | 165 | 350 |

CASCOO. Industrial Castors. CASCOO Basics.
Series R4F1



Rim: Polyamide
Tread: High Quality Blue Elastic 75° Shore A
Bearing: Roller Bearing
Threadguard: Without
Load capacities: 130kg - 350kg
Diameters: 80mm - 200mm
Temperature Range: -20°C - +80°C



| swivel castor with bolt hole | mm | mm | mm | mm | Kg |
|------------------------------|-----|----|----|-----|-----|
| HBH35WC080R4F1R0N | 080 | 13 | 40 | 104 | 130 |
| HBH35WC100R4F1R0N | 100 | 13 | 40 | 124 | 150 |
| HBH85WC125R4F1R0N | 125 | 13 | 40 | 154 | 150 |
| HPH98WC160R4F1R0N | 160 | 13 | 55 | 189 | 200 |
| HPH98WC200R4F1R0N | 200 | 13 | 55 | 228 | 250 |



| swivel castor with bolt hole total brake | mm | mm | mm | mm | Kg | |
|--|-----|----|----|-----|-----|-----|
| BBH35WC080R4F1R0N | 080 | 13 | 40 | 104 | 127 | 130 |
| BBH35WC100R4F1R0N | 100 | 13 | 40 | 124 | 127 | 150 |
| BBH85WC125R4F1R0N | 125 | 13 | 45 | 154 | 127 | 150 |
| BPH98WC160R4F1R0N | 160 | 13 | 55 | 189 | 165 | 200 |
| BPH98WC200R4F1R0N | 200 | 13 | 55 | 228 | 165 | 250 |



| wheel only | mm | mm | mm | mm | Ø | Kg |
|------------|-----|----|----|----|-----|-----|
| 080R4F1R0N | 080 | 35 | 40 | 12 | M8 | 130 |
| 100R4F1R0N | 100 | 35 | 40 | 12 | M8 | 160 |
| 125R4F1R0N | 125 | 38 | 50 | 15 | M10 | 200 |
| 160R4F1R0N | 160 | 46 | 59 | 20 | M12 | 300 |
| 200R4F1R0N | 200 | 46 | 59 | 20 | M12 | 350 |

CASCOO. Industrial Castors. CASCOO Premium.
Series R4E1



Rim: Polyamide
Tread: High Quality Blue Elastic 65° Shore A
Bearing: Single Ball Bearing/ Double Ball Bearing
Threadguard: Small Plastic Threadguard
Load capacities: 150kg - 350kg
Diameters: 80mm - 200mm
Temperature Range: -20°C - +80°C



| swivel castor | | | | | | | |
|-------------------|-----|---------|-----------|----|----|-----|-----|
| | mm | mm | mm | mm | mm | mm | Kg |
| SPP21WC080R4E1B34 | 080 | 105X80 | 80/77x60 | 9 | 40 | 105 | 150 |
| SPP21WC100R4E1B34 | 100 | 105X80 | 80/77x60 | 9 | 40 | 128 | 200 |
| SPP31WC125R4E1B34 | 125 | 105X80 | 80/77x60 | 9 | 40 | 155 | 220 |
| SPP58WC160R4E1D34 | 160 | 135X110 | 105X84/76 | 11 | 55 | 195 | 300 |
| SPP58WC200R4E1D34 | 200 | 135X110 | 105X84/76 | 11 | 55 | 235 | 350 |



| fixed castor | | | | | | |
|-------------------|-----|---------|-----------|----|-----|-----|
| | mm | mm | mm | mm | mm | Kg |
| FPP22WC080R4E1B34 | 080 | 105X80 | 80/77x60 | 9 | 105 | 150 |
| FPP22WC100R4E1B34 | 100 | 105X80 | 80/77x60 | 9 | 128 | 200 |
| FPP35WC125R4E1B34 | 125 | 105X80 | 80/77x60 | 9 | 155 | 220 |
| FPP53WC160R4E1D34 | 160 | 135X110 | 105X84/76 | 11 | 195 | 300 |
| FPP53WC200R4E1D34 | 200 | 135X110 | 105X84/76 | 11 | 235 | 350 |



| swivel castor with total brake | | | | | | | | |
|--------------------------------|-----|---------|-----------|----|----|-----|-----|-----|
| | mm | mm | mm | mm | mm | mm | Kg | |
| TPP21WC080R4E1B34 | 080 | 105X80 | 80/77x60 | 9 | 40 | 105 | 127 | 150 |
| TPP21WC100R4E1B34 | 100 | 105X80 | 80/77x60 | 9 | 40 | 128 | 127 | 200 |
| TPP31WC125R4E1B34 | 125 | 105X80 | 80/77x60 | 9 | 45 | 155 | 127 | 220 |
| TPP58WC160R4E1D34 | 160 | 135X110 | 105X84/76 | 11 | 55 | 195 | 165 | 300 |
| TPP58WC200R4E1D34 | 200 | 135X110 | 105X84/76 | 11 | 55 | 235 | 165 | 350 |

CASCOO. Industrial Castors. CASCOO Premium.
Series R4E1



Rim: Polyamide
Tread: High Quality Blue Elastic 65° Shore A
Bearing: Single Ball Bearing/ Double Ball Bearing
Threadguard: Small Plastic Threadguard
Load capacities: 150kg - 350kg
Diameters: 80mm - 200mm
Temperature Range: -20°C - +80°C



| swivel castor with bolt hole | | | | |
|------------------------------|-----|----|--------|-----|
| | mm | mm | mm | Kg |
| HPH35WC080R4E1B34 | 080 | 13 | 40 104 | 130 |
| HPH35WC100R4E1B34 | 100 | 13 | 40 127 | 150 |
| HPH85WC125R4E1B34 | 125 | 13 | 40 154 | 150 |
| HPH98WC160R4E1D34 | 160 | 13 | 55 189 | 200 |
| HPH98WC200R4E1D34 | 200 | 13 | 55 228 | 250 |



| swivel castor with bolt hole total brake | | | | | | |
|--|-----|----|------------|-----|----|----|
| | mm | mm | mm | mm | mm | Kg |
| BPH35WC080R4E1B34 | 080 | 13 | 40 104 127 | 130 | | |
| BPH35WC100R4E1B34 | 100 | 13 | 40 127 127 | 150 | | |
| BPH85WC125R4E1B34 | 125 | 13 | 45 154 127 | 150 | | |
| BPH98WC160R4E1D34 | 160 | 13 | 55 189 165 | 200 | | |
| BPH98WC200R4E1D34 | 200 | 13 | 55 228 165 | 250 | | |



| wheel only | | | | | | |
|------------|-----|----|----|----|-----|-----|
| | mm | mm | mm | mm | Ø | Kg |
| 080R4E1B34 | 080 | 35 | 40 | 12 | M8 | 150 |
| 100R4E1B34 | 100 | 35 | 40 | 12 | M8 | 200 |
| 125R4E1B34 | 125 | 38 | 50 | 15 | M10 | 220 |
| 160R4E1D34 | 160 | 46 | 59 | 12 | M12 | 300 |
| 200R4E1D34 | 200 | 46 | 59 | 12 | M12 | 350 |

CASCOO. Industrial Castors. CASCOO Premium.
Series R4E2



Rim: Polyamide
Tread: High Quality Grey Elastic 65° Shore A
Bearing: Single Ball Bearing/ Double Ball Bearing
Threadguard: Small Plastic Threadguard
Load capacities: 150kg - 350kg
Diameters: 80mm - 200mm
Temperature Range: -20°C - +80°C



| swivel castor | | | | | | | |
|--|-----|-------------------|-----------------------|---------|----------|-----|-----|
| | mm | mm | mm | mm | mm | mm | Kg |
| SPP21WC080R4E2B34 | 080 | 105X80 | 80/77x60 | 9 | 40 | 105 | 150 |
| SPP21WC100R4E2B34 SPP47WC100R4E2B34 | 100 | 105X80 135X110 | 80/77x60 105X84/76 | 9 11 | 40 50 | 128 | 200 |
| SPP31WC125R4E2B34 SPP47WC125R4E2B34 | 125 | 105X80 135X110 | 80/77x60 105X84/76 | 9 11 | 40 50 | 155 | 220 |
| SPP58WC160R4E2D34 | 160 | 135X110 | 105X84/76 | 11 | 55 | 195 | 300 |
| SPP58WC200R4E2D34 | 200 | 135X110 | 105X84/76 | 11 | 55 | 235 | 350 |



| fixed castor | | | | | | |
|--|-----|-------------------|-----------------------|---------|-----|-----|
| | mm | mm | mm | mm | mm | Kg |
| FPP22WC080R4E2B34 | 080 | 105X80 | 80/77x60 | 9 | 105 | 150 |
| FPP22WC100R4E2B34 FPP43WC100R4E2B34 | 100 | 105X80 135X110 | 80/77x60 105X84/76 | 9 11 | 128 | 200 |
| FPP35WC125R4E2B34 FPP43WC125R4E2B34 | 125 | 105X80 135X110 | 80/77x60 105X84/76 | 9 11 | 155 | 220 |
| FPP53WC160R4E2D34 | 160 | 135X110 | 105X84/76 | 11 | 195 | 300 |
| FPP53WC200R4E2D34 | 200 | 135X110 | 105X84/76 | 11 | 235 | 350 |



| swivel castor with total brake | | | | | | | | |
|--|-----|-------------------|-----------------------|---------|----------|-----|------------|-----|
| | mm | mm | mm | mm | mm | mm | Kg | |
| TPP21WC080R4E2B34 | 080 | 105X80 | 80/77x60 | 9 | 40 | 105 | 127 | 150 |
| TPP21WC100R4E2B34 TPP47WC100R4E2B34 | 100 | 105X80 135X110 | 80/77x60 105X84/76 | 9 11 | 40 55 | 128 | 127 154 | 200 |
| TPP31WC125R4E2B34 TPP47WC125R4E2B34 | 125 | 105X80 135X110 | 80/77x60 105X84/76 | 9 11 | 45 55 | 155 | 127 154 | 220 |
| TPP58WC160R4E2D34 | 160 | 135X110 | 105X84/76 | 11 | 55 | 195 | 165 | 300 |
| TPP58WC200R4E2D34 | 200 | 135X110 | 105X84/76 | 11 | 55 | 235 | 165 | 350 |

CASCOO. Industrial Castors. CASCOO Premium.
Series R4E2



Rim: Polyamide
Tread: High Quality Grey Elastic 65° Shore A
Bearing: Single Ball Bearing/ Double Ball Bearing
Threadguard: Small Plastic Threadguard
Load capacities: 150kg - 350kg
Diameters: 80mm - 200mm
Temperature Range: -20°C - +80°C



| swivel castor with bolt hole | | | | | | |
|------------------------------|-----|----|----|-----|-----|----|
| | mm | mm | mm | mm | mm | Kg |
| HPH35WC080R4E2B34 | 080 | 13 | 40 | 104 | 130 | |
| HPH35WC100R4E2B34 | 100 | 13 | 40 | 127 | 150 | |
| HPH85WC125R4E2B34 | 125 | 13 | 40 | 154 | 150 | |
| HPH98WC160R4E2D34 | 160 | 13 | 55 | 189 | 200 | |
| HPH98WC200R4E2D34 | 200 | 13 | 55 | 228 | 250 | |



| swivel castor with bolt hole total brake | | | | | | | |
|--|-----|----|----|-----|-----|-----|----|
| | mm | mm | mm | mm | mm | mm | Kg |
| BPH35WC080R4E2B34 | 080 | 13 | 40 | 104 | 127 | 130 | |
| BPH35WC100R4E2B34 | 100 | 13 | 40 | 127 | 127 | 150 | |
| BPH85WC125R4E2B34 | 125 | 13 | 45 | 154 | 127 | 150 | |
| BPH98WC160R4E2D34 | 160 | 13 | 55 | 189 | 165 | 200 | |
| BPH98WC200R4E2D34 | 200 | 13 | 55 | 228 | 165 | 250 | |

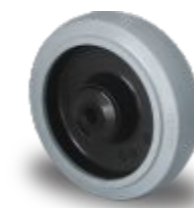

| wheel only | | | | | | |
|------------|-----|----|----|----|-----|-----|
| | mm | mm | mm | mm | Ø | Kg |
| 080R4E2B34 | 080 | 35 | 40 | 12 | M8 | 150 |
| 100R4E2B34 | 100 | 35 | 40 | 12 | M8 | 200 |
| 125R4E2B34 | 125 | 38 | 50 | 15 | M10 | 220 |
| 160R4E2D34 | 160 | 46 | 59 | 20 | M12 | 300 |
| 200R4E2D34 | 200 | 46 | 59 | 20 | M12 | 350 |

CASCOO. Industrial Castors. CASCOO Basics. Series P2G2



Also available with 85° Shore A

Rim: Polypropylene
 Tread: Thermoplastic Rubber 65° Shore A
 Bearing: Single Ball Bearing
 Threadguard: Small Plastic Threadguard
 Load capacities: 135kg - 165kg
 Diameters: 100mm - 125mm
 Temperature Range: -20°C - +60°C



| swivel castor | | | | | | | | |
|-------------------|-----|--------|----------|----|----|-----|----|-----|
| | mm | mm | mm | mm | mm | mm | mm | Kg |
| SBP26WC100P2G2B32 | 100 | 105X80 | 80/77x60 | 9 | 40 | 125 | | 135 |
| SBP35WC125P2G2B32 | 125 | 105X80 | 80/77x60 | 9 | 40 | 155 | | 165 |



| fixed castor | | | | | | | |
|-------------------|-----|--------|----------|----|----|-----|-----|
| | mm | mm | mm | mm | mm | mm | Kg |
| FBP22WC100P2G2B32 | 100 | 105X80 | 80/77x60 | 9 | | 125 | 135 |
| FBP32WC125P2G2B32 | 125 | 105X80 | 80/77x60 | 9 | | 155 | 165 |



| swivel castor with total brake | | | | | | | | |
|--------------------------------|-----|--------|----------|----|----|-----|-----|-----|
| | mm | mm | mm | mm | mm | mm | mm | Kg |
| TBP25WC100P2G2B32 | 100 | 105X80 | 80/77x60 | 9 | 40 | 125 | 127 | 135 |
| TBP35WC125P2G2B32 | 125 | 105X80 | 80/77x60 | 9 | 45 | 155 | 127 | 165 |

CASCOO. Industrial Castors. CASCOO Basics. Series P2G2



Also available with 85° Shore A

Rim: Polypropylene
 Tread: Thermoplastic Rubber 65° Shore A
 Bearing: Single Ball Bearing
 Threadguard: Small Plastic Threadguard
 Load capacities: 135kg - 165kg
 Diameters: 100mm - 125mm
 Temperature Range: -20°C - +60°C



| swivel castor with bolt hole | | | | | | |
|------------------------------|-----|----|----|----|-----|-----|
| | mm | mm | mm | mm | mm | Kg |
| HBH35WC100P2G2B32 | 100 | 13 | | 40 | 124 | 100 |
| HBH85WC125P2G2B32 | 125 | 13 | | 40 | 154 | 150 |



| swivel castor with bolt hole | | | | | | | |
|------------------------------|-----|----|----|----|-----|-----|-----|
| | mm | mm | mm | mm | mm | mm | Kg |
| BBH35WC100P2G2B32 | 100 | 13 | | 40 | 124 | 127 | 100 |
| BBH85WC125P2G2B32 | 125 | 13 | | 45 | 154 | 127 | 150 |



| wheel only | | | | | | |
|------------|-----|----|----|----|-----|-----|
| | mm | mm | mm | mm | Ø | Kg |
| 100P2G2B32 | 100 | 36 | 40 | 8 | M8 | 135 |
| 125P2G2B32 | 125 | 36 | 50 | 10 | M10 | 165 |

CASCOO. Industrial Castors. CASCOO Premium. Series P2G2

Also available with 85° Shore A



Rim: Polypropylene
 Tread: Thermoplastic Rubber 65° Shore A
 Bearing: Single Ball Bearing
 Threadguard: Small Plastic Threadguard
 Load capacities: 200kg - 300kg
 Diameters: 160mm - 250mm
 Temperature Range: -20°C - +60°C



| swivel castor | | | | | | | | |
|-------------------|-----|---------|-----------|----|----|-----|----|-----|
| | mm | mm | mm | mm | mm | mm | mm | Kg |
| SPP58WC160P2G2B32 | 160 | 135x110 | 105x84/76 | 11 | 55 | 195 | | 200 |
| SPP58WC200P2G2B32 | 200 | 135x110 | 105x84/76 | 11 | 55 | 235 | | 250 |
| SPP57WC250P2G2B32 | 250 | 135x110 | 105x84/76 | 11 | 65 | 295 | | 300 |



| fixed castor | | | | | | |
|-------------------|-----|---------|-----------|----|-----|-----|
| | mm | mm | mm | mm | mm | Kg |
| FPP55WC160P2G2B32 | 160 | 135x110 | 105x84/76 | 11 | 195 | 200 |
| FPP55WC200P2G2B32 | 200 | 135x110 | 105x84/76 | 11 | 235 | 250 |
| FPP53WC250P2G2B32 | 250 | 135x110 | 105x84/76 | 11 | 295 | 300 |



| swivel castor with total brake | | | | | | | | |
|--------------------------------|-----|---------|-----------|----|----|-----|-----|-----|
| | mm | mm | mm | mm | mm | mm | mm | Kg |
| TPP58WC160P2G2B32 | 160 | 135x110 | 105x84/76 | 11 | 55 | 195 | 165 | 200 |
| TPP58WC200P2G2B32 | 200 | 135x110 | 105x84/76 | 11 | 55 | 235 | 165 | 250 |
| TPP57WC250P2G2B32 | 250 | 135x110 | 105x84/76 | 11 | 65 | 295 | 180 | 300 |



| wheel only | | | | | | |
|------------|-----|----|----|----|-----|-----|
| | mm | mm | mm | mm | Ø | Kg |
| 160P2G2B32 | 160 | 40 | 59 | 12 | M12 | 200 |
| 200P2G2B32 | 200 | 40 | 59 | 12 | M12 | 250 |
| 250P2G2B32 | 250 | 40 | 59 | 12 | M12 | 300 |

CASCOO. Industrial Castors. CASCOO Basics. Series P2D2



Rim: Polypropylene
 Tread: Thermoplastic Rubber 65° Shore A
 Bearing: Single Ball Bearing
 Threadguard: Small Plastic Threadguard
 Load capacities: 135kg - 165kg
 Diameters: 100mm - 125mm
 Temperature Range: -20°C - +60°C

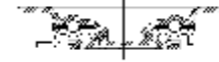

| swivel castor | | | | | | | | |
|-------------------|-----|--------|----------|----|----|-----|----|-----|
| | mm | mm | mm | mm | mm | mm | mm | Kg |
| SBP25WC100P2D2B32 | 100 | 105X80 | 80/77x60 | 9 | 40 | 125 | | 135 |
| SBP35WC125P2D2B32 | 125 | 105X80 | 80/77x60 | 9 | 40 | 155 | | 165 |



| fixed castor | | | | | | |
|-------------------|-----|--------|----------|----|-----|-----|
| | mm | mm | mm | mm | mm | Kg |
| FBP22WC100P2D2B32 | 100 | 105X80 | 80/77x60 | 9 | 125 | 135 |
| FBP32WC125P2D2B32 | 125 | 105X80 | 80/77x60 | 9 | 155 | 165 |



| swivel castor with total brake | | | | | | | | |
|--------------------------------|-----|--------|----------|----|----|-----|-----|-----|
| | mm | mm | mm | mm | mm | mm | mm | Kg |
| TBP25WC100P2D2B32 | 100 | 105X80 | 80/77x60 | 9 | 45 | 125 | 127 | 135 |
| TBP35WC125P2D2B32 | 125 | 105X80 | 80/77x60 | 9 | 45 | 155 | 127 | 165 |



| wheel only | | | | | | |
|------------|-----|----|----|----|-----|-----|
| | mm | mm | mm | mm | Ø | Kg |
| 100P2D2B32 | 100 | 36 | 50 | 8 | M8 | 135 |
| 125P2D2B32 | 125 | 36 | 50 | 10 | M10 | 165 |

**CASCOO. Industrial Castors. CASCOO Basics.
Series P2V2**



Rim: Polypropylene
 Tread: Thermoplastic Rubber 85° Shore A
 Bearing: Plain Bearing/ Roller Bearing/ Single Ball Bearing
 Threadguard: Without/ Small Metal or Plastic Threadguard
 Load capacities: 80kg - 135kg
 Diameters: 100mm - 125mm
 Temperature Range: -20°C - +60°C



| swivel castor | | | | | | | | |
|---|-----|--------|----------|----|----|-----|----|-----|
| | mm | mm | mm | mm | mm | mm | mm | Kg |
| SBP26WC080P2V2P0N SBP26WC080P2V2R1W SBP26WC080P2V2B32 | 080 | 105X80 | 80/77x60 | 9 | 40 | 105 | | 80 |
| SBP26WC100P2V2P0N SBP26WC100P2V2R1W SBP26WC100P2V2B32 | 100 | 105X80 | 80/77x60 | 9 | 40 | 125 | | 100 |
| SBP35WC125P2V2P0N SBP35WC125P2V2R1W SBP35WC125P2V2B32 | 125 | 105X80 | 80/77x60 | 9 | 40 | 155 | | 135 |



| fixed castor | | | | | | |
|---|-----|--------|----------|----|-----|-----|
| | mm | mm | mm | mm | mm | Kg |
| FBP22WC080P2V2P0N FBP22WC080P2V2R1W FBP22WC080P2V2B32 | 080 | 105X80 | 80/77x60 | 9 | 105 | 080 |
| FBP22WC100P2V2P0N FBP22WC100P2V2R1W FBP22WC100P2V2B32 | 100 | 105X80 | 80/77x60 | 9 | 125 | 100 |
| FBP32WC125P2V2P0N FBP32WC125P2V2R1W FBP32WC125P2V2B32 | 125 | 105X80 | 80/77x60 | 9 | 155 | 135 |



| swivel castor with total brake | | | | | | | | |
|---|-----|--------|----------|----|----|-----|-----|-----|
| | mm | mm | mm | mm | mm | mm | mm | Kg |
| TBP25WC080P2V2P0N TBP25WC080P2V2R1W TBP25WC080P2V2B32 | 080 | 105X80 | 80/77x60 | 9 | 40 | 105 | 127 | 80 |
| TBP25WC100P2V2P0N TBP25WC100P2V2R1W TBP25WC100P2V2B32 | 100 | 105X80 | 80/77x60 | 9 | 40 | 125 | 127 | 100 |
| TBP35WC125P2V2P0N TBP35WC125P2V2R1W TBP35WC125P2V2B32 | 125 | 105X80 | 80/77x60 | 9 | 45 | 155 | 127 | 135 |



| wheel only | | | | | | |
|--|-----|----|----|----|-----|-----|
| | mm | mm | mm | mm | Ø | Kg |
| 080P2V2P0N 080P2V2R1W 080P2V2B32 | 080 | 32 | 40 | 12 | M8 | 80 |
| 100P2V2P0N 100P2V2R1W 100P2V2B32 | 100 | 32 | 40 | 15 | M8 | 100 |
| 125P2V2P0N 125P2V2R1W 125P2V2B32 | 125 | 32 | 50 | 15 | M10 | 135 |

**CASCOO. Industrial Castors. CASCOO Premium.
Series P2V2**



Rim: Polypropylene
 Tread: Thermoplastic Rubber 85° Shore A
 Bearing: Plain Bearing/ Roller Bearing/ Single Ball Bearing
 Threadguard: Without/ Small Metal or Plastic Threadguard
 Load capacities: 200kg
 Diameters: 160mm - 200mm
 Temperature Range: -20°C - +60°C

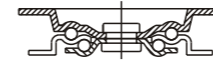

| swivel castor | | | | | | | |
|---|-----|---------|-----------|----|----|-----|-----|
| | mm | mm | mm | mm | mm | mm | Kg |
| SPP58WC160P2V2P0N SPP58WC160P2V2R1W SPP58WC160P2V2B32 | 160 | 135x110 | 105x84/76 | 11 | 55 | 195 | 200 |
| SPP58WC200P2V2P0N SPP58WC200P2V2R1W SPP58WC200P2V2D32 | 200 | 135x110 | 105x84/76 | 11 | 55 | 235 | 200 |



| fixed castor | | | | | | |
|---|-----|---------|-----------|----|-----|-----|
| | mm | mm | mm | mm | mm | Kg |
| FPP55WC160P2V2P0N FPP55WC160P2V2R1W FPP55WC160P2V2B32 | 160 | 135x110 | 105x84/76 | 11 | 195 | 200 |
| FPP55WC200P2V2P0N FPP55WC200P2V2R1W FPP55WC200P2V2D32 | 200 | 135x110 | 105x84/76 | 11 | 235 | 200 |



| swivel castor with total brake | | | | | | | | |
|---|-----|---------|-----------|----|----|-----|-----|-----|
| | mm | mm | mm | mm | mm | mm | mm | Kg |
| TPP58WC160P2V2P0N TPP58WC160P2V2R1W TPP58WC160P2V2B32 | 160 | 135x110 | 105x84/76 | 11 | 55 | 195 | 165 | 200 |
| TPP58WC200P2V2P0N TPP58WC200P2V2R1W TPP58WC200P2V2D32 | 200 | 135x110 | 105x84/76 | 11 | 55 | 235 | 165 | 200 |



| wheel only | | | | | | |
|--|-----|----|----|----|-----|-----|
| | mm | mm | mm | mm | Ø | Kg |
| 160P2V2R1W 160P2V2R1W 160P2V2B32 | 160 | 50 | 59 | 20 | M12 | 200 |
| 200P2V2P0N 200P2V2R1W 200P2V2D32 | 200 | 50 | 59 | 20 | M12 | 200 |



CASCOO. Industrial Castors. CASCOO Basics. Series P4S4

Also available with CASCOO Premium or CASCOO Flex



Rim: Polypropylene
 Tread: Solid Black Rubber 85° Shore A (Reach Conformity)
 Bearing: Roller Bearing
 Threadguard: Without
 Load capacities: 70kg - 250kg
 Diameters: 80mm - 250mm
 Temperature Range: -20°C - +60°C

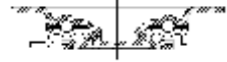

| swivel castor | | | | | | | | |
|-------------------|-----|---------|-----------|----|----|-----|----|-----|
| | mm | mm | mm | mm | mm | mm | mm | Kg |
| SBP26WC080P4S4R0N | 080 | 105X80 | 80/77x60 | 9 | 40 | 105 | | 70 |
| SBP26WC100P4S4R0N | 100 | 105X80 | 80/77x60 | 9 | 40 | 125 | | 75 |
| SBP35WC125P4S4R0N | 125 | 105X80 | 80/77x60 | 9 | 40 | 155 | | 100 |
| SPP58WC160P4S4R0N | 160 | 135X110 | 105X84/76 | 11 | 55 | 195 | | 135 |
| SPP58WC200P4S4R0N | 200 | 135X110 | 105X84/76 | 11 | 55 | 235 | | 205 |
| SPP57WC250P4S4R0N | 250 | 135X110 | 105X84/76 | 11 | 65 | 295 | | 250 |



| fixed castor | | | | | | | |
|-------------------|-----|---------|-----------|----|----|-----|-----|
| | mm | mm | mm | mm | mm | mm | Kg |
| FBP22WC080P4S4R0N | 080 | 105X80 | 80/77x60 | 9 | | 105 | 70 |
| FBP22WC100P4S4R0N | 100 | 105X80 | 80/77x60 | 9 | | 125 | 75 |
| FBP32WC125P4S4R0N | 125 | 105X80 | 80/77x60 | 9 | | 155 | 100 |
| FPP55WC160P4S4R0N | 160 | 135X110 | 105X84/76 | 11 | | 195 | 135 |
| FPP55WC200P4S4R0N | 200 | 135X110 | 105X84/76 | 11 | | 235 | 205 |
| FPP53WC250P4S4R0N | 250 | 135X110 | 105X84/76 | 11 | | 295 | 250 |



| swivel castor with total brake | | | | | | | | |
|--------------------------------|-----|---------|-----------|----|----|-----|-----|-----|
| | mm | mm | mm | mm | mm | mm | mm | Kg |
| TBP25WC080P4S4R0N | 080 | 105X80 | 80/77x60 | 9 | 40 | 105 | 127 | 70 |
| TBP25WC100P4S4R0N | 100 | 105X80 | 80/77x60 | 9 | 40 | 125 | 127 | 75 |
| TBP35WC125P4S4R0N | 125 | 105X80 | 80/77x60 | 9 | 45 | 155 | 127 | 100 |
| TPP58WC160P4S4R0N | 160 | 135X110 | 105X84/76 | 11 | 55 | 195 | 165 | 135 |
| TPP58WC200P4S4R0N | 200 | 135X110 | 105X84/76 | 11 | 55 | 235 | 165 | 205 |
| TPP57WC250P4S4R0N | 250 | 135X110 | 105X84/76 | 11 | 65 | 295 | 180 | 250 |

CASCOO. Industrial Castors. CASCOO Basics. Series P4S4

Also available with CASCOO Premium or CASCOO Flex



Rim: Polypropylene
 Tread: Solid Black Rubber 85° Shore A (Reach Conformity)
 Bearing: Roller Bearing
 Threadguard: Without
 Load capacities: 70kg - 250kg
 Diameters: 80mm - 250mm
 Temperature Range: -20°C - +60°C



| swivel castor with bolt hole | | | | | | | |
|------------------------------|-----|----|----|----|----|-----|-----|
| | mm | mm | mm | mm | mm | mm | Kg |
| HBH36WC080P4S4R0N | 080 | 13 | | | 40 | 104 | 70 |
| HBH36WC100P4S4R0N | 100 | 13 | | | 40 | 124 | 75 |
| HBH85WC125P4S4R0N | 125 | 13 | | | 40 | 154 | 100 |
| HPH98WC160P4S4R0N | 160 | 13 | | | 55 | 189 | 135 |
| HPH98WC200P4S4R0N | 200 | 13 | | | 55 | 228 | 205 |
| HPH97WC250P4S4R0N | 250 | 13 | | | 65 | 288 | 250 |



| swivel castor with bolt hole total brake | | | | | | | | |
|--|-----|----|----|----|----|-----|-----|-----|
| | mm | mm | mm | mm | mm | mm | mm | Kg |
| BBH35WC080P4S4R0N | 080 | 13 | | | 40 | 104 | 127 | 70 |
| BBH35WC100P4S4R0N | 100 | 13 | | | 40 | 124 | 127 | 75 |
| BBH85WC125P4S4R0N | 125 | 13 | | | 45 | 154 | 127 | 100 |
| BPH98WC160P4S4R0N | 160 | 13 | | | 55 | 189 | 165 | 135 |
| BPH98WC200P4S4R0N | 200 | 13 | | | 55 | 228 | 165 | 205 |
| BPH97WC250P4S4R0N | 250 | 13 | | | 65 | 288 | 180 | 250 |



| wheel only | | | | | | | |
|--------------------------|-----|----|----|----------|----|-----------|-----|
| | mm | mm | mm | mm | mm | Ø | Kg |
| 080P4S4R0N | 080 | 35 | 40 | 12 | | M8 | 70 |
| 100P4S4R0N | 100 | 35 | 40 | 12 | | M8 | 75 |
| 125X4S4R0N 125P4S4R0N | 125 | 38 | 50 | 12 15 | | M8 M10 | 100 |
| 160P4S4R0N | 160 | 40 | 59 | 20 | | M12 | 135 |
| 200P4S4R0N | 200 | 50 | 59 | 20 | | M12 | 205 |
| 250P4S4R0N | 250 | 50 | 59 | 20 | | M12 | 250 |

CASCOO. Industrial Castors. CASCOO Basics. Series P4R2



Also available with CASCOO Premium or CASCOO Flex

Rim: Polypropylene
 Tread: Solid Grey Rubber 85° Shore A (PAH Conformity)
 Bearing: Roller Bearing
 Threadguard: Without
 Load capacities: 70kg - 250kg
 Diameters: 80mm - 250mm
 Temperature Range: -20°C - +60°C



| swivel castor | | | | | | | | |
|-------------------|-----|---------|-----------|----|----|-----|----|-----|
| | mm | mm | mm | mm | mm | mm | mm | Kg |
| SBP26WC080P4R2R0N | 080 | 105X80 | 80/77x60 | 9 | 40 | 105 | | 70 |
| SBP26WC100P4R2R0N | 100 | 105X80 | 80/77x60 | 9 | 40 | 125 | | 75 |
| SBP35WC125P4R2R0N | 125 | 105X80 | 80/77x60 | 9 | 40 | 155 | | 100 |
| SPP58WC160P4R2R0N | 160 | 135X110 | 105X84/76 | 11 | 55 | 195 | | 135 |
| SPP58WC200P4R2R0N | 200 | 135X110 | 105X84/76 | 11 | 55 | 235 | | 205 |
| SPP57WC250P4R2R0N | 250 | 135X110 | 105X84/76 | 11 | 65 | 295 | | 250 |



| fixed castor | | | | | | | |
|-------------------|-----|---------|-----------|----|----|-----|-----|
| | mm | mm | mm | mm | mm | mm | Kg |
| FBP22WC080P4R2R0N | 080 | 105X80 | 80/77x60 | 9 | | 105 | 70 |
| FBP22WC100P4R2R0N | 100 | 105X80 | 80/77x60 | 9 | | 125 | 75 |
| FBP32WC125P4R2R0N | 125 | 105X80 | 80/77x60 | 9 | | 155 | 100 |
| FPP55WC160P4R2R0N | 160 | 135X110 | 105x84/76 | 11 | | 195 | 135 |
| FPP55WC200P4R2R0N | 200 | 135X110 | 105x84/76 | 11 | | 235 | 205 |
| FPP53WC250P4R2R0N | 250 | 135X110 | 105X84/76 | 11 | | 295 | 250 |



| swivel castor with total brake | | | | | | | | |
|--------------------------------|-----|---------|-----------|----|----|-----|-----|-----|
| | mm | mm | mm | mm | mm | mm | mm | Kg |
| TBP25WC080P4R2R0N | 080 | 105X80 | 80/77x60 | 9 | 40 | 105 | 127 | 70 |
| TBP25WC100P4R2R0N | 100 | 105X80 | 80/77x60 | 9 | 40 | 125 | 127 | 75 |
| TBP35WC125P4R2R0N | 125 | 105X80 | 80/77x60 | 9 | 45 | 155 | 127 | 100 |
| TPP58WC160P4R2R0N | 160 | 135X110 | 105x84/76 | 11 | 55 | 195 | 165 | 135 |
| TPP58WC200P4R2R0N | 200 | 135X110 | 105x84/76 | 11 | 55 | 235 | 165 | 205 |
| TPP57WC250P4R2R0N | 250 | 135X110 | 105X84/76 | 11 | 65 | 295 | 180 | 250 |

CASCOO. Industrial Castors. CASCOO Basics. Series P4R2



Also available with CASCOO Premium or CASCOO Flex

Rim: Polypropylene
 Tread: Solid Grey Rubber 85° Shore A (PAH Conformity)
 Bearing: Roller Bearing
 Threadguard: Without
 Load capacities: 70kg - 250kg
 Diameters: 80mm - 250mm
 Temperature Range: -20°C - +60°C

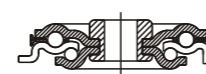

| swivel castor with bolt hole | | | | | | |
|------------------------------|-----|----|----|----|-----|-----|
| | mm | mm | mm | mm | mm | Kg |
| HBH36WC080P4R2R0N | 080 | 13 | | 40 | 104 | 70 |
| HBH36WC100P4R2R0N | 100 | 13 | | 40 | 124 | 75 |
| HBH85WC125P4R2R0N | 125 | 13 | | 40 | 154 | 100 |
| HPH98WC160P4R2R0N | 160 | 13 | | 55 | 189 | 135 |
| HPH98WC200P4R2R0N | 200 | 13 | | 55 | 228 | 205 |
| HPH97WC250P4R2R0N | 250 | 13 | | 65 | 288 | 250 |



| swivel castor with bolt hole total brake | | | | | | | |
|--|-----|----|----|----|-----|-----|-----|
| | mm | mm | mm | mm | mm | mm | Kg |
| BBH35WC080P4R2R0N | 080 | 13 | | 40 | 104 | 127 | 70 |
| BBH35WC100P4R2R0N | 100 | 13 | | 40 | 124 | 127 | 75 |
| BBH85WC125P4R2R0N | 125 | 13 | | 45 | 154 | 127 | 100 |
| BPH98WC160P4R2R0N | 160 | 13 | | 55 | 189 | 165 | 135 |
| BPH98WC200P4R2R0N | 200 | 13 | | 55 | 228 | 165 | 205 |
| BPH97WC250P4R2R0N | 250 | 13 | | 65 | 288 | 180 | 250 |



| wheel only | | | | | | |
|--------------------------|-----|----|----|----------|-----------|-----|
| | mm | mm | mm | mm | Ø | Kg |
| 080P4R2R0N | 080 | 35 | 40 | 12 | M8 | 70 |
| 100P4R2R0N | 100 | 35 | 40 | 12 | M8 | 75 |
| 125X4R2R0N 125P4R2R0N | 125 | 38 | 50 | 12 15 | M8 M10 | 100 |
| 160P4R2R0N | 160 | 40 | 59 | 20 | M12 | 135 |
| 200P4R2R0N | 200 | 50 | 59 | 20 | M12 | 205 |
| 250P4R2R0N | 250 | 50 | 59 | 20 | M12 | 250 |

CASCOO. Industrial Castors. CASCOO Basics. Series SWS4



Also available with CASCOO Premium or CASCOO Flex

Rim: Steel Sheet
 Tread: Solid Black Rubber 85° Shore A (Reach Conformity)
 Bearing: Roller Bearing
 Threadguard: Without
 Load capacities: 70kg - 250kg
 Diameters: 80mm - 250mm
 Temperature Range: -20°C - +60°C

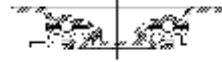

| swivel castor | | | | | | | |
|-------------------|-----|---------|-----------|----|----|-----|-----|
| | mm | mm | mm | mm | mm | mm | Kg |
| SBP26WC080SWS4R0N | 080 | 105X80 | 80/77x60 | 9 | 40 | 105 | 70 |
| SBP26WC100SWS4R0N | 100 | 105X80 | 80/77x60 | 9 | 40 | 125 | 75 |
| SBP35WC125SWS4R0N | 125 | 105X80 | 80/77x60 | 9 | 40 | 155 | 100 |
| SPP58WC160SWS4R0N | 160 | 135X110 | 105X84/76 | 11 | 55 | 195 | 135 |
| SPP58WC200SWS4R0N | 200 | 135X110 | 105X84/76 | 11 | 55 | 235 | 205 |
| SPP57WC250SWS4R0N | 250 | 135X110 | 105X84/76 | 11 | 65 | 295 | 250 |



| fixed castor | | | | | | |
|-------------------|-----|---------|-----------|----|-----|-----|
| | mm | mm | mm | mm | mm | Kg |
| FBP22WC080SWS4R0N | 080 | 105X80 | 80/77x60 | 9 | 105 | 70 |
| FBP22WC100SWS4R0N | 100 | 105X80 | 80/77x60 | 9 | 125 | 75 |
| FBP32WC125SWS4R0N | 125 | 105X80 | 80/77x60 | 9 | 155 | 100 |
| FPP55WC160SWS4R0N | 160 | 135X110 | 105x84/76 | 11 | 195 | 135 |
| FPP55WC200SWS4R0N | 200 | 135X110 | 105x84/76 | 11 | 235 | 205 |
| FPP53WC250SWS4R0N | 250 | 135X110 | 105X84/76 | 11 | 295 | 250 |



| swivel castor with total brake | | | | | | | | |
|--------------------------------|-----|---------|-----------|----|----|-----|-----|-----|
| | mm | mm | mm | mm | mm | mm | Kg | |
| TBP25WC080SWS4R0N | 080 | 105X80 | 80/77x60 | 9 | 40 | 105 | 127 | 70 |
| TBP25WC100SWS4R0N | 100 | 105X80 | 80/77x60 | 9 | 40 | 125 | 127 | 75 |
| TBP35WC125SWS4R0N | 125 | 105X80 | 80/77x60 | 9 | 45 | 155 | 127 | 100 |
| TPP58WC160SWS4R0N | 160 | 135X110 | 105x84/76 | 11 | 55 | 195 | 165 | 135 |
| TPP58WC200SWS4R0N | 200 | 135X110 | 105x84/76 | 11 | 55 | 235 | 165 | 205 |
| TPP57WC250SWS4R0N | 250 | 135X110 | 105X84/76 | 11 | 65 | 295 | 180 | 250 |

CASCOO. Industrial Castors. CASCOO Basics. Series SWS4



Also available with CASCOO Premium or CASCOO Flex

Rim: Steel Sheet
 Tread: Solid Black Rubber 85° Shore A (Reach Conformity)
 Bearing: Roller Bearing
 Threadguard: Without
 Load capacities: 70kg - 250kg
 Diameters: 80mm - 250mm
 Temperature Range: -20°C - +60°C



| swivel castor with bolt hole | | | | |
|------------------------------|-----|----|--------|-----|
| | mm | mm | mm | Kg |
| HBH36WC080SWS4R0N | 080 | 13 | 40 104 | 70 |
| HBH36WC100SWS4R0N | 100 | 13 | 40 124 | 75 |
| HBH85WC125SWS4R0N | 125 | 13 | 40 154 | 100 |
| HPH98WC160SWS4R0N | 160 | 13 | 55 189 | 135 |
| HPH98WC200SWS4R0N | 200 | 13 | 55 228 | 205 |
| HPH97WC250SWS4R0N | 250 | 13 | 65 288 | 250 |



| swivel castor with bolt hole total brake | | | | | | |
|--|-----|----|--------|-----|-----|----|
| | mm | mm | mm | mm | mm | Kg |
| BBH35WC080SWS4R0N | 080 | 13 | 40 104 | 127 | 70 | |
| BBH35WC100SWS4R0N | 100 | 13 | 40 124 | 127 | 75 | |
| BBH85WC125SWS4R0N | 125 | 13 | 45 154 | 127 | 100 | |
| BPH98WC160SWS4R0N | 160 | 13 | 55 189 | 165 | 135 | |
| BPH98WC200SWS4R0N | 200 | 13 | 55 228 | 165 | 205 | |
| BPH97WC250SWS4R0N | 250 | 13 | 65 288 | 180 | 250 | |



| wheel only | | | | | | |
|--|-----|----|----|----|-----|-----|
| | mm | mm | mm | mm | Ø | Kg |
| 080SWS4R0N 080SWS4R2W | 080 | 27 | 40 | 12 | M 8 | 70 |
| 100SWS4R0N 100SWS4R2W | 100 | 27 | 40 | 12 | M 8 | 75 |
| 125KWS4R0N 125KWS4R2W 125SWS4R0N 125SWS4R2W | 125 | 38 | 50 | 12 | M8 | 100 |
| 160SWS4R0N 160SWS4R2W | 160 | 40 | 59 | 20 | M12 | 135 |
| 200SWS4R0N 200SWS4R2W | 200 | 50 | 59 | 20 | M12 | 205 |
| 250SWS4R0N | 250 | 50 | 59 | 20 | M12 | 250 |

Also available with big metal threadguards with item no. SWS4R2W

CASCOO. Industrial Castors. CASCOO Basics. Series SWR2

Also available with CASCOO Premium or CASCOO Flex



Rim: Steel Sheet
 Tread: Solid Grey Rubber 85° Shore A (PAH Conformity)
 Bearing: Roller Bearing
 Threadguard: Without
 Load capacities: 70kg - 250kg
 Diameters: 80mm - 250mm
 Temperature Range: -20°C - +60°C



| swivel castor | | | | | | | | |
|-------------------|-----|---------|-----------|----|----|-----|----|-----|
| | mm | mm | mm | mm | mm | mm | mm | Kg |
| SBP26WC080SWR2RON | 080 | 105X80 | 80/77x60 | 9 | 40 | 105 | | 70 |
| SBP26WC100SWR2RON | 100 | 105X80 | 80/77x60 | 9 | 40 | 125 | | 75 |
| SBP35WC125SWR2RON | 125 | 105X80 | 80/77x60 | 9 | 40 | 155 | | 100 |
| SPP58WC160SWR2RON | 160 | 135X110 | 105x84/76 | 11 | 55 | 195 | | 135 |
| SPP58WC200SWR2RON | 200 | 135X110 | 105x84/76 | 11 | 55 | 235 | | 205 |
| SPP57WC250SWR2RON | 250 | 135X110 | 105X84/76 | 11 | 65 | 295 | | 250 |



| fixed castor | | | | | | |
|-------------------|-----|---------|-----------|----|-----|-----|
| | mm | mm | mm | mm | mm | Kg |
| FBP22WC080SWR2RON | 080 | 105X80 | 80/77x60 | 9 | 105 | 70 |
| FBP22WC100SWR2RON | 100 | 105X80 | 80/77x60 | 9 | 125 | 75 |
| FBP32WC125SWR2RON | 125 | 105X80 | 80/77x60 | 9 | 155 | 100 |
| FPP55WC160SWR2RON | 160 | 135X110 | 105x84/76 | 11 | 195 | 135 |
| FPP55WC200SWR2RON | 200 | 135X110 | 105x84/76 | 11 | 235 | 205 |
| FPP53WC250SWR2RON | 250 | 135X110 | 105X84/76 | 11 | 295 | 250 |



| swivel castor with total brake | | | | | | | | |
|--------------------------------|-----|---------|-----------|----|----|-----|-----|-----|
| | mm | mm | mm | mm | mm | mm | mm | Kg |
| TBP25WC080SWR2RON | 080 | 105X80 | 80/77x60 | 9 | 40 | 105 | 127 | 70 |
| TBP25WC100SWR2RON | 100 | 105X80 | 80/77x60 | 9 | 40 | 125 | 127 | 75 |
| TBP35WC125SWR2RON | 125 | 105X80 | 80/77x60 | 9 | 45 | 155 | 127 | 100 |
| TPP58WC160SWR2RON | 160 | 135X110 | 105x84/76 | 11 | 55 | 195 | 165 | 135 |
| TPP58WC200SWR2RON | 200 | 135X110 | 105x84/76 | 11 | 55 | 235 | 165 | 205 |
| TPP57WC250SWR2RON | 250 | 135X110 | 105X84/76 | 11 | 65 | 295 | 180 | 250 |

CASCOO. Industrial Castors. CASCOO Basics. Series SWR2

Also available with CASCOO Premium or CASCOO Flex



Rim: Steel Sheet
 Tread: Solid Grey Rubber 85° Shore A (PAH Conformity)
 Bearing: Roller Bearing
 Threadguard: Without
 Load capacities: 70kg - 250kg
 Diameters: 80mm - 250mm
 Temperature Range: -20°C - +60°C



| swivel castor with bolt hole | | | | | | |
|------------------------------|-----|----|----|-----|----|-----|
| | mm | mm | mm | mm | mm | Kg |
| HBH36WC080SWR2RON | 080 | 13 | 40 | 104 | | 70 |
| HBH36WC100SWR2RON | 100 | 13 | 40 | 124 | | 75 |
| HBH85WC125SWR2RON | 125 | 13 | 40 | 154 | | 100 |
| HPH98WC160SWR2RON | 160 | 13 | 55 | 189 | | 135 |
| HPH98CC200SWR2RON | 200 | 13 | 55 | 228 | | 205 |
| HPH97WC250SWR2RON | 250 | 13 | 65 | 288 | | 250 |



| swivel castor with bolt hole total brake | | | | | | | |
|--|-----|----|----|-----|-----|----|-----|
| | mm | mm | mm | mm | mm | mm | Kg |
| BBH35WC080SWR2RON | 080 | 13 | 40 | 104 | 127 | | 70 |
| BBH35WC100SWR2RON | 100 | 13 | 40 | 124 | 127 | | 75 |
| BBH85WC125SWR2RON | 125 | 13 | 45 | 154 | 127 | | 100 |
| BPH98WC160SWR2RON | 160 | 13 | 55 | 189 | 165 | | 135 |
| BPH98WC200SWR2RON | 200 | 13 | 55 | 228 | 165 | | 205 |
| BPH97WC250SWR2RON | 250 | 13 | 65 | 288 | 180 | | 250 |



| wheel only | | | | | | |
|--|-----|----|----|----|-----|-----|
| | mm | mm | mm | mm | Ø | Kg |
| 080SWR2RON 080SWR2R2W | 080 | 27 | 40 | 12 | M8 | 70 |
| 100SWR2RON 100SWR2R2W | 100 | 27 | 40 | 12 | M8 | 75 |
| 125KWR2RON 125KWR2R2W 125SWR2RON 125SWR2R2W | 125 | 38 | 50 | 12 | M8 | 100 |
| | | | | 15 | M10 | |
| 160SWR2RON 160SWR2R2W | 160 | 40 | 59 | 20 | M12 | 135 |
| 200SWR2RON 200SWR2R2W | 200 | 50 | 59 | 20 | M12 | 205 |
| 250SWR2RON | 250 | 50 | 59 | 20 | M12 | 250 |

Also available with big metal threadguards with item no. SWR2R2W

CASCOO. Industrial Castors. CASCOO Premium.
Series N4B5



Rim: Polyamide
Tread: Brown Polyurethane 92° Shore A
Bearing: Single Ball Bearing
Threadguard: Small Plastic Threadguard
Load capacities: 200kg - 250kg
Diameters: 100mm - 125mm
Temperature Range: -20°C - +80°C

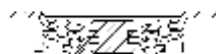

| swivel castor | | | | | | | | | |
|-------------------|----|-----|--------|----------|----|----|-----|----|-----|
| | mm | mm | mm | mm | mm | mm | mm | mm | Kg |
| SPP21WC100N4B5B34 | | 100 | 105X80 | 80/77x60 | 9 | 40 | 128 | | 200 |
| SPP31WC125N4B5B34 | | 125 | 105X80 | 80/77x60 | 9 | 40 | 155 | | 250 |



| fixed castor | | | | | | | |
|-------------------|----|-----|--------|----------|----|-----|-----|
| | mm | mm | mm | mm | mm | Kg | |
| FPP25WC100N4B5B34 | | 100 | 105X80 | 80/77x60 | 9 | 128 | 200 |
| FPP35WC125N4B5B34 | | 125 | 105X80 | 80/77x60 | 9 | 155 | 250 |



| swivel castor with total brake | | | | | | | | | |
|--------------------------------|----|-----|--------|----------|----|----|-----|-----|-----|
| | mm | mm | mm | mm | mm | mm | mm | mm | Kg |
| TPP21WC100N4B5B34 | | 100 | 105X80 | 80/77x60 | 9 | 40 | 128 | 127 | 200 |
| TPP31WC125N4B5B34 | | 125 | 105X80 | 80/77x60 | 9 | 45 | 155 | 127 | 250 |



| wheel only | | | | | | |
|------------|----|----|----|----|-----|-----|
| | mm | mm | mm | mm | Ø | Kg |
| 100N4B5B34 | | 32 | 40 | 8 | M8 | 200 |
| 125N4B5B34 | | 32 | 50 | 10 | M10 | 250 |

CASCOO. Industrial Castors. CASCOO Premium.
Series AAB5 / AAX7



Rim: Aluminium
Tread: Brown Polyurethane 92° Shore A, Green Polyurethane 75° Shore A
Bearing: Double Ball Bearing
Threadguard: Small Plastic Threadguard
Load capacities: 250kg - 300kg
Diameters: 100mm - 125mm
Temperature Range: -20°C - +80°C

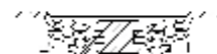

| swivel castor | | | | | | | | | |
|-------------------|----|-----|--------|----------|----|----|-----|----|-----|
| | mm | mm | mm | mm | mm | mm | mm | mm | Kg |
| SPP27WC100AAB5D39 | | 100 | 105X80 | 80/77x60 | 9 | 40 | 128 | | 250 |
| SPP37WC125AAB5D39 | | 125 | 105X80 | 80/77x60 | 9 | 40 | 155 | | 300 |



| fixed castor | | | | | | | |
|-------------------|----|-----|--------|----------|----|-----|-----|
| | mm | mm | mm | mm | mm | Kg | |
| FPP23WC100AAB5D39 | | 100 | 105X80 | 80/77x60 | 9 | 128 | 250 |
| FPP33WC125AAB5D39 | | 125 | 105X80 | 80/77x60 | 9 | 155 | 300 |



| swivel castor with total brake | | | | | | | | | |
|--------------------------------|----|-----|--------|----------|----|----|-----|-----|-----|
| | mm | mm | mm | mm | mm | mm | mm | mm | Kg |
| TPP27WC100AAB5D39 | | 100 | 105X80 | 80/77x60 | 9 | 40 | 128 | 127 | 250 |
| TPP37WC125AAB5D39 | | 125 | 105X80 | 80/77x60 | 9 | 45 | 155 | 127 | 300 |



| wheel only | | | | | | |
|--------------------------|----|----|----|----|-----|-----|
| | mm | mm | mm | mm | Ø | Kg |
| 100AAB5D39 100AAX7D39 | | 32 | 40 | 8 | M8 | 250 |
| 125AAB5D39 125AAX7D39 | | 32 | 50 | 10 | M10 | 300 |

CASCOO. Industrial Castors. CASCOO Premium. Series AAE2



Alternative colors on demand

Rim: Aluminium
 Tread: High Quality Grey Elastic 65° Shore A
 Bearing: Double Ball Bearing
 Threadguard: Without
 Load capacities: 200kg - 250kg
 Diameters: 100mm - 125mm
 Temperature Range: -20°C - +80°C



| swivel castor | | | | | | | | |
|-------------------|----|-----|---------|-----------|----|----|-----|-----|
| | mm | mm | mm | mm | mm | mm | mm | Kg |
| SPP37WC100AAE2D0N | | 100 | 105X80 | 80/77x60 | 9 | 40 | 128 | 200 |
| SPP47WC100AAE2D0N | | 100 | 135X110 | 105x84/76 | 11 | 50 | 128 | 200 |
| SPP37WC125AAE2D0N | | 125 | 105X80 | 80/77x60 | 9 | 40 | 155 | 250 |
| SPP47WC125AAE2D0N | | 125 | 135X110 | 105X84/76 | 11 | 50 | 155 | 250 |



| fixed castor | | | | | | | |
|-------------------|----|-----|---------|-----------|----|-----|-----|
| | mm | mm | mm | mm | mm | mm | Kg |
| FPP33WC100AAE2D0N | | 100 | 105X80 | 80/77x60 | 9 | 128 | 200 |
| FPP43WC100AAE2D0N | | 100 | 135X110 | 105x84/76 | 11 | 128 | 200 |
| FPP33WC125AAE2D0N | | 125 | 105X80 | 80/77x60 | 9 | 155 | 250 |
| FPP43WC125AAE2D0N | | 125 | 135X110 | 105x84/76 | 11 | 155 | 250 |



| swivel castor with total brake | | | | | | | | | |
|--------------------------------|----|-----|---------|-----------|----|----|-----|-----|-----|
| | mm | mm | mm | mm | mm | mm | mm | Kg | |
| TPP37WC100AAE2D0N | | 100 | 105X80 | 80/77x60 | 9 | 40 | 128 | 127 | 200 |
| TPP47WC100AAE2D0N | | 100 | 135X110 | 105x84/76 | 11 | 55 | 128 | 154 | 200 |
| TPP37WC125AAE2D0N | | 125 | 105X80 | 80/77x60 | 9 | 45 | 155 | 127 | 250 |
| TPP47WC125AAE2D0N | | 125 | 135X110 | 105x84/76 | 11 | 55 | 155 | 154 | 250 |



| wheel only | | | | | | |
|------------|----|----|----|----|-----|-----|
| | mm | mm | mm | mm | Ø | Kg |
| 100AAE2D0N | | 40 | 40 | 12 | M8 | 200 |
| 125AAE2D0N | | 40 | 50 | 15 | M10 | 250 |

CASCOO. Industrial Castors. CASCOO Premium. Series AAU5



Rim: Aluminium
 Tread: Brown Polyurethane 92° Shore A
 Bearing: Double Ball Bearing
 Threadguard: Without
 Load capacities: 250kg - 300kg
 Diameters: 100mm - 125mm
 Temperature Range: -20°C - +80°C

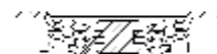

| swivel castor | | | | | | | | |
|-------------------|----|-----|---------|-----------|----|----|-----|-----|
| | mm | mm | mm | mm | mm | mm | mm | Kg |
| SPP37WC100AAU5D0N | | 100 | 105X80 | 80/77x60 | 9 | 40 | 128 | 250 |
| SPP47WC100AAU5D0N | | 100 | 135X110 | 105x84/76 | 11 | 50 | 128 | 250 |
| SPP37WC125AAU5D0N | | 125 | 105X80 | 80/77x60 | 9 | 40 | 155 | 300 |
| SPP47WC125AAU5D0N | | 125 | 135X110 | 105x84/76 | 11 | 50 | 155 | 300 |



| fixed castor | | | | | | | |
|-------------------|----|-----|---------|-----------|----|-----|-----|
| | mm | mm | mm | mm | mm | mm | Kg |
| FPP33WC100AAU5D0N | | 100 | 105X80 | 80/77x60 | 9 | 128 | 250 |
| FPP43WC100AAU5D0N | | 100 | 135X110 | 105x84/76 | 11 | 128 | 250 |
| FPP33WC125AAU5D0N | | 125 | 105X80 | 80/77x60 | 9 | 155 | 300 |
| FPP43WC125AAU5D0N | | 125 | 135X110 | 105x84/76 | 11 | 155 | 300 |



| swivel castor with total brake | | | | | | | | | |
|--------------------------------|----|-----|---------|-----------|----|----|-----|-----|-----|
| | mm | mm | mm | mm | mm | mm | mm | Kg | |
| TPP37WC100AAU5D0N | | 100 | 105X80 | 80/77x60 | 9 | 40 | 128 | 127 | 250 |
| TPP47WC100AAU5D0N | | 100 | 135X110 | 105x84/76 | 11 | 55 | 128 | 154 | 250 |
| TPP37WC125AAU5D0N | | 125 | 105X80 | 80/77x60 | 9 | 45 | 155 | 127 | 300 |
| TPP47WC125AAU5D0N | | 125 | 135X110 | 105x84/76 | 11 | 55 | 155 | 154 | 300 |



| wheel only | | | | | | |
|------------|----|----|----|----|-----|-----|
| | mm | mm | mm | mm | Ø | Kg |
| 100AAU5D0N | | 40 | 40 | 12 | M8 | 250 |
| 125AAU5D0N | | 40 | 50 | 15 | M10 | 300 |



CASCOO. Heavy Duty Castors.

**CASCOO. Medium Heavy Duty Castors.
Series Z4U5**



Rim: Polyamide, black
 Tread: Polyurethane 93 -95°Shore A, brown
 Bearing: 6204 Double Precision Ball Bearing
 Threadguard: Small Plastic Threadguard
 Load capacities: 300kg - 600kg
 Diameters: 125mm - 200mm
 Temperature Range: -20°C - +80°C



| swivel castor | | | | | | | | |
|-------------------|----|-----|---------|-----------|----|----|-----|-----|
| | mm | mm | mm | mm | mm | mm | Kg | |
| SHP5EWC125Z4U5D34 | | 125 | 135X110 | 105x84/76 | 11 | 50 | 164 | 300 |
| SHP5EWC160Z4U5D34 | | 160 | 135X110 | 105x84/76 | 11 | 55 | 195 | 400 |
| SHP5EWC200Z4U5D34 | | 200 | 135X110 | 105x84/76 | 11 | 55 | 245 | 500 |



| fixed castor | | | | | | | |
|-------------------|----|-----|---------|-----------|----|-----|-----|
| | mm | mm | mm | mm | mm | Kg | |
| FHP54WC125Z4U5D34 | | 125 | 135X110 | 105x84/76 | 11 | 164 | 300 |
| FHP54WC160Z4U5D34 | | 160 | 135X110 | 105x84/76 | 11 | 195 | 400 |
| FHP54WC200Z4U5D34 | | 200 | 135X110 | 105x84/76 | 11 | 245 | 500 |



| swivel castor with total brake | | | | | | | | | |
|--------------------------------|----|-----|---------|-----------|----|----|-----|-----|-----|
| | mm | mm | mm | mm | mm | mm | mm | Kg | |
| THP5EWC125Z4U5D34 | | 125 | 135X110 | 105x84/76 | 11 | 55 | 164 | 155 | 300 |
| THP5EWC160Z4U5D34 | | 160 | 135X110 | 105x84/76 | 11 | 55 | 195 | 165 | 400 |
| THP5EWC200Z4U5D34 | | 200 | 135X110 | 105x84/76 | 11 | 55 | 245 | 165 | 500 |



| wheel only | | | | | | | |
|------------|----|-----|----|----|----|-----|-----|
| | mm | mm | mm | mm | mm | Ø | Kg |
| 125Z4U5D34 | | 125 | 45 | 60 | 12 | M12 | 300 |
| 160Z4U5D34 | | 160 | 45 | 60 | 12 | M12 | 400 |
| 200Z4U5D34 | | 200 | 45 | 60 | 12 | M12 | 500 |

Available Options:



Foot protector for housings
125mm-200mm

**CASCOO. Medium Heavy Duty Castors.
Series BAU5**



Rim: Aluminium
 Tread: Polyurethane 93 -95°Shore A, brown
 Bearing: 6204 Double Precision Ball Bearing
 Threadguard: Without
 Load capacities: 400kg - 600kg
 Diameters: 125mm - 200mm
 Temperature Range: -20°C - +60°C

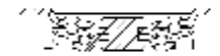

| swivel castor | | | | | | | | |
|-------------------|----|-----|---------|-----------|----|----|-----|-----|
| | mm | mm | mm | mm | mm | mm | Kg | |
| SHP5EWC125BAU5D0N | | 125 | 135X110 | 105x84/76 | 11 | 50 | 164 | 400 |
| SHP5EWC160BAU5D0N | | 160 | 135X110 | 105x84/76 | 11 | 55 | 195 | 500 |
| SHP5EWC200BAU5D0N | | 200 | 135X110 | 105x84/76 | 11 | 55 | 245 | 600 |



| fixed castor | | | | | | | |
|-------------------|----|-----|---------|-----------|----|-----|-----|
| | mm | mm | mm | mm | mm | Kg | |
| FHP54WC125BAU5D0N | | 125 | 135X110 | 105x84/76 | 11 | 164 | 400 |
| FHP54WC160BAU5D0N | | 160 | 135X110 | 105x84/76 | 11 | 195 | 500 |
| FHP54WC200BAU5D0N | | 200 | 135X110 | 105x84/76 | 11 | 245 | 600 |



| swivel castor with total brake | | | | | | | | | |
|--------------------------------|----|-----|---------|-----------|----|----|-----|-----|-----|
| | mm | mm | mm | mm | mm | mm | mm | Kg | |
| THP5EWC125BAU5D0N | | 125 | 135X110 | 105x84/76 | 11 | 55 | 164 | 155 | 400 |
| THP5EWC160BAU5D0N | | 160 | 135X110 | 105x84/76 | 11 | 55 | 195 | 165 | 500 |
| THP5EWC200BAU5D0N | | 200 | 135X110 | 105x84/76 | 11 | 55 | 245 | 165 | 600 |



| wheel only | | | | | | | |
|------------|----|-----|----|----|----|-----|-----|
| | mm | mm | mm | mm | mm | Ø | Kg |
| 125BAU5D0N | | 125 | 50 | 60 | 20 | M12 | 500 |
| 160BAU5D0N | | 160 | 50 | 60 | 20 | M12 | 600 |
| 200BAU5D0N | | 200 | 50 | 60 | 20 | M12 | 800 |

Available Options:



Foot protector for housings
125mm-200mm

**CASCOO. Medium Heavy Duty Castors.
Series BAF2**



Rim: Aluminium
Tread: High Quality Elastic 70° Shore A, grey
Bearing: 6204 Double Precision Ball Bearing
Threadguard: Without
Load capacities: 300kg - 500kg
Diameters: 125mm - 250mm
Temperature Range: -20°C - +80°C



| swivel castor | | | | | | | | |
|-------------------|----|-----|---------|-----------|----|----|-----|-----|
| | mm | mm | mm | mm | mm | mm | Kg | |
| SHP57WC125BAF2D0N | | 125 | 135X110 | 105x84/76 | 11 | 50 | 164 | 300 |
| SHP57WC160BAF2D0N | | 160 | 135X110 | 105x84/76 | 11 | 55 | 195 | 350 |
| SHP57WC200BAF2D0N | | 200 | 135X110 | 105x84/76 | 11 | 55 | 245 | 450 |
| SHP57WC250BAF2D0N | | 250 | 135X110 | 105x84/76 | 11 | 65 | 295 | 450 |



| fixed castor | | | | | | | |
|-------------------|----|-----|---------|-----------|----|-----|-----|
| | mm | mm | mm | mm | mm | Kg | |
| FHP53WC125BAF2D0N | | 125 | 135X110 | 105x84/76 | 11 | 164 | 300 |
| FHP53WC160BAF2D0N | | 160 | 135X110 | 105x84/76 | 11 | 195 | 350 |
| FHP53WC200BAF2D0N | | 200 | 135X110 | 105x84/76 | 11 | 245 | 450 |
| FHP53WC250BAF2D0N | | 250 | 135X110 | 105x84/76 | 11 | 295 | 450 |



| swivel castor with total brake | | | | | | | | | |
|--------------------------------|----|-----|---------|-----------|----|----|-----|-----|-----|
| | mm | mm | mm | mm | mm | mm | mm | Kg | |
| THP57WC125BAF2D0N | | 125 | 135X110 | 105x84/76 | 11 | 55 | 164 | 155 | 300 |
| THP57WC160BAF2D0N | | 160 | 135X110 | 105x84/76 | 11 | 55 | 195 | 165 | 350 |
| THP57WC200BAF2D0N | | 200 | 135X110 | 105x84/76 | 11 | 55 | 245 | 165 | 450 |
| THP57WC250BAF2D0N | | 250 | 135X110 | 105x84/76 | 11 | 55 | 295 | 180 | 450 |



| wheel only | | | | | | | |
|------------|----|-----|----|----|----|-----|-----|
| | mm | mm | mm | mm | mm | ∅ | Kg |
| 125BAF2D0N | | 125 | 50 | 60 | 20 | M12 | 300 |
| 160BAF2D0N | | 160 | 50 | 60 | 20 | M12 | 400 |
| 200BAF2D0N | | 200 | 50 | 60 | 20 | M12 | 500 |
| 250BAF2D0N | | 250 | 50 | 60 | 20 | M12 | 500 |

Available Options:



Foot protector for housings
125mm-200mm

**CASCOO. Medium Heavy Duty Castors.
Series BAF4**



Rim: Aluminium
Tread: High Quality Elastic 70° Shore A, black
Bearing: 6204 Double Precision Ball Bearing
Threadguard: Without
Load capacities: 300kg - 500kg
Diameters: 125mm - 250mm
Temperature Range: -20°C - +80°C

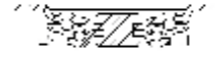

| swivel castor | | | | | | | | |
|-------------------|----|-----|---------|-----------|----|----|-----|-----|
| | mm | mm | mm | mm | mm | mm | Kg | |
| SHP57WC125BAF4D0N | | 125 | 135X110 | 105x84/76 | 11 | 50 | 164 | 300 |
| SHP57WC160BAF4D0N | | 160 | 135X110 | 105x84/76 | 11 | 55 | 195 | 350 |
| SHP57WC200BAF4D0N | | 200 | 135X110 | 105x84/76 | 11 | 55 | 245 | 450 |
| SHP57WC250BAF4D0N | | 250 | 135X110 | 105x84/76 | 11 | 65 | 295 | 450 |



| fixed castor | | | | | | | |
|-------------------|----|-----|---------|-----------|----|-----|-----|
| | mm | mm | mm | mm | mm | Kg | |
| FHP53WC125BAF4D0N | | 125 | 135X110 | 105x84/76 | 11 | 164 | 300 |
| FHP53WC160BAF4D0N | | 160 | 135X110 | 105x84/76 | 11 | 195 | 350 |
| FHP53WC200BAF4D0N | | 200 | 135X110 | 105x84/76 | 11 | 245 | 450 |
| FHP53WC250BAF4D0N | | 250 | 135X110 | 105x84/76 | 11 | 295 | 450 |



| swivel castor with total brake | | | | | | | | | |
|--------------------------------|----|-----|---------|-----------|----|----|-----|-----|-----|
| | mm | mm | mm | mm | mm | mm | mm | Kg | |
| THP57WC125BAF4D0N | | 125 | 135X110 | 105x84/76 | 11 | 55 | 164 | 155 | 300 |
| THP57WC160BAF4D0N | | 160 | 135X110 | 105x84/76 | 11 | 55 | 195 | 165 | 350 |
| THP57WC200BAF4D0N | | 200 | 135X110 | 105x84/76 | 11 | 55 | 245 | 165 | 450 |
| THP57WC250BAF4D0N | | 250 | 135X110 | 105x84/76 | 11 | 65 | 295 | 180 | 450 |



| wheel only | | | | | | | |
|------------|----|-----|----|----|----|-----|-----|
| | mm | mm | mm | mm | mm | ∅ | Kg |
| 125BAF4D0N | | 125 | 50 | 60 | 20 | M12 | 300 |
| 160BAF4D0N | | 160 | 50 | 60 | 20 | M12 | 400 |
| 200BAF4D0N | | 200 | 50 | 60 | 20 | M12 | 500 |
| 250BAF4D0N | | 250 | 50 | 60 | 20 | M12 | 500 |

Available Options:



Foot protector for housings
125mm-200mm

CASCOO. Medium Heavy Duty Castors. Series BAY5



Rim: Aluminium
 Tread: Double Shore PU, PUlastic green 75° Shore A/ PU brown 93-95° Shore A
 Bearing: 6204 Double Precision Ball Bearing
 Threadguard: Without
 Load capacities: 400kg - 800kg
 Diameters: 125mm - 200mm
 Temperature Range: -20°C - +60°C



| swivel castor | | | | | | | | |
|-------------------|----|-----|---------|-----------|----|----|-----|-----|
| | mm | mm | mm | mm | mm | mm | mm | Kg |
| SHP5EWC125BAY5D0N | | 125 | 135X110 | 105x84/76 | 11 | 50 | 164 | 400 |
| SHP5EWC160BAY5D0N | | 160 | 135X110 | 105x84/76 | 11 | 55 | 195 | 500 |
| SHP5EWC200BAY5D0N | | 200 | 135X110 | 105x84/76 | 11 | 55 | 245 | 600 |



| fixed castor | | | | | | | |
|-------------------|----|-----|---------|-----------|----|-----|-----|
| | mm | mm | mm | mm | mm | mm | Kg |
| FHP54WC125BAY5D0N | | 125 | 135X110 | 105x84/76 | 11 | 164 | 400 |
| FHP54WC160BAY5D0N | | 160 | 135X110 | 105x84/76 | 11 | 195 | 500 |
| FHP54WC200BAY5D0N | | 200 | 135X110 | 105x84/76 | 11 | 245 | 600 |



| swivel castor with total brake | | | | | | | | | |
|--------------------------------|----|-----|---------|-----------|----|----|-----|-----|-----|
| | mm | mm | mm | mm | mm | mm | mm | Kg | |
| THP5EWC125BAY5D0N | | 125 | 135X110 | 105x84/76 | 11 | 55 | 164 | 155 | 400 |
| THP5EWC160BAY5D0N | | 160 | 135X110 | 105x84/76 | 11 | 55 | 195 | 165 | 500 |
| THP5EWC200BAY5D0N | | 200 | 135X110 | 105x84/76 | 11 | 55 | 245 | 165 | 600 |



| wheel only | | | | | | | |
|------------|----|-----|----|----|----|-----|-----|
| | mm | mm | mm | mm | Ø | Kg | |
| 125BAY5D0N | | 125 | 50 | 60 | 20 | M12 | 500 |
| 160BAY5D0N | | 160 | 50 | 60 | 20 | M12 | 600 |
| 200BAY5D0N | | 200 | 50 | 60 | 20 | M12 | 800 |

Available Options:



Foot protector for housings
125mm-200mm

CASCOO. Heavy Duty Castors. Series Z020



Rim: Polyamide PA6, White
 Tread: Polyamide PA6, White
 Bearing: 6204 Double Precision Ball Bearing
 Threadguard: Without
 Load capacities: 700kg - 1000kg
 Diameters: 125mm - 200mm
 Temperature Range: -20°C - +80°C



| swivel castor | | | | | | | | |
|-------------------|----|-----|---------|-----------|----|----|-----|------|
| | mm | mm | mm | mm | mm | mm | mm | Kg |
| SHP5KWC125Z020D0N | | 125 | 135X110 | 105x84/76 | 11 | 55 | 170 | 500 |
| SHP5KWC150Z020D0N | | 150 | 135X110 | 105x84/76 | 11 | 55 | 197 | 800 |
| SHP5KWC160Z020D0N | | 160 | 135X110 | 105x84/76 | 11 | 55 | 202 | 800 |
| SHP5KWC200Z020D0N | | 200 | 135X110 | 105x84/76 | 11 | 55 | 245 | 1000 |



| fixed castor | | | | | | | |
|-------------------|----|-----|---------|-----------|----|-----|------|
| | mm | mm | mm | mm | mm | mm | Kg |
| FHP5LWC125Z020D0N | | 125 | 135X110 | 105x84/76 | 11 | 170 | 500 |
| FHP5LWC150Z020D0N | | 150 | 135X110 | 105x84/76 | 11 | 197 | 800 |
| FHP5LWC160Z020D0N | | 160 | 135X110 | 105x84/76 | 11 | 202 | 800 |
| FHP5LWC200Z020D0N | | 200 | 135X110 | 105x84/76 | 11 | 245 | 1000 |



| swivel castor with total brake | | | | | | | | | |
|--------------------------------|----|-----|---------|-----------|----|----|-----|-----|------|
| | mm | mm | mm | mm | mm | mm | mm | Kg | |
| THP5KWC125Z020D0N | | 125 | 135X110 | 105x84/76 | 11 | 55 | 170 | 165 | 500 |
| THP5KWC150Z020D0N | | 150 | 135X110 | 105x84/76 | 11 | 55 | 197 | 165 | 800 |
| THP5KWC160Z020D0N | | 160 | 135X110 | 105x84/76 | 11 | 55 | 202 | 195 | 800 |
| THP5KWC200Z020D0N | | 200 | 135X110 | 105x84/76 | 11 | 55 | 245 | 195 | 1000 |



| wheel only | | | | | | | |
|------------|----|-----|----|----|----|-----|------|
| | mm | mm | mm | mm | Ø | Kg | |
| 125Z020D0N | | 125 | 50 | 60 | 20 | M12 | 700 |
| 150Z020D0N | | 150 | 50 | 60 | 20 | M12 | 800 |
| 160Z020D0N | | 160 | 50 | 60 | 20 | M12 | 800 |
| 200Z020D0N | | 200 | 50 | 60 | 20 | M12 | 1000 |

**CASCOO. Heavy Duty Castors.
Series BAF2**

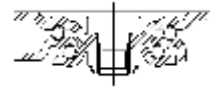

Rim: Aluminium
Tread: High Quality Elastic 70° Shore A, grey
Bearing: 6204 Double Precision Ball Bearing
Threadguard: Without
Load capacities: 300kg - 500kg
Diameters: 125mm - 200mm
Temperature Range: -20°C - +80°C



| swivel castor | | | | | | | | |
|-------------------|----|-----|---------|-----------|----|----|-----|-----|
| | mm | mm | mm | mm | mm | mm | Kg | |
| SHP5KWC125BAF2D0N | | 125 | 135X110 | 105x84/76 | 11 | 54 | 170 | 300 |
| SHP5KWC160BAF2D0N | | 160 | 135X110 | 105x84/76 | 11 | 55 | 202 | 400 |
| SHP5KWC200BAF2D0N | | 200 | 135X110 | 105x84/76 | 11 | 55 | 245 | 500 |



| fixed castor | | | | | | | |
|-------------------|----|-----|---------|-----------|----|-----|-----|
| | mm | mm | mm | mm | mm | Kg | |
| FHP5LWC125BAF2D0N | | 125 | 135X110 | 105x84/76 | 11 | 170 | 300 |
| FHP5LWC160BAF2D0N | | 160 | 135X110 | 105x84/76 | 11 | 202 | 400 |
| FHP5LWC200BAF2D0N | | 200 | 135X110 | 105x84/76 | 11 | 245 | 500 |



| swivel castor with total brake | | | | | | | | | |
|--------------------------------|----|-----|---------|-----------|----|----|-----|-----|-----|
| | mm | mm | mm | mm | mm | mm | mm | Kg | |
| THP5KWC125BAF2D0N | | 125 | 135X110 | 105x84/76 | 11 | 54 | 170 | 165 | 300 |
| THP5KWC160BAF2D0N | | 160 | 135X110 | 105x84/76 | 11 | 55 | 202 | 195 | 400 |
| THP5KWC200BAF2D0N | | 200 | 135X110 | 105x84/76 | 11 | 55 | 245 | 195 | 500 |



| wheel only | | | | | | | |
|------------|----|-----|----|----|----|-----|-----|
| | mm | mm | mm | mm | ∅ | Kg | |
| 125BAF2D0N | | 125 | 50 | 60 | 20 | M12 | 300 |
| 160BAF2D0N | | 160 | 50 | 60 | 20 | M12 | 400 |
| 200BAF2D0N | | 200 | 50 | 60 | 20 | M12 | 500 |
| 250BAF2D0N | | 250 | 50 | 60 | 20 | M12 | 500 |

Available Options:



Foot protector for housings
125mm-200mm



Directional locker for housings
125mm-200mm

**CASCOO. Heavy Duty Castors.
Series BAF4**



Rim: Aluminium
Tread: High Quality Elastic 70° Shore A, black
Bearing: 6204 Double Precision Ball Bearing
Threadguard: Without
Load capacities: 300kg - 500kg
Diameters: 125mm - 200mm
Temperature Range: -20°C - +80°C



| swivel castor | | | | | | | | |
|-------------------|----|-----|---------|-----------|----|----|-----|-----|
| | mm | mm | mm | mm | mm | mm | Kg | |
| SHP5KWC125BAF4D0N | | 125 | 135X110 | 105x84/76 | 11 | 54 | 170 | 300 |
| SHP5KWC160BAF4D0N | | 160 | 135X110 | 105x84/76 | 11 | 55 | 202 | 400 |
| SHP5KWC200BAF4D0N | | 200 | 135X110 | 105x84/76 | 11 | 55 | 245 | 500 |



| fixed castor | | | | | | | |
|-------------------|----|-----|---------|-----------|----|-----|-----|
| | mm | mm | mm | mm | mm | Kg | |
| FHP5LWC125BAF4D0N | | 125 | 135X110 | 105x84/76 | 11 | 170 | 300 |
| FHP5LWC160BAF4D0N | | 160 | 135X110 | 105x84/76 | 11 | 202 | 400 |
| FHP5LWC200BAF4D0N | | 200 | 135X110 | 105x84/76 | 11 | 245 | 500 |



| swivel castor with total brake | | | | | | | | | |
|--------------------------------|----|-----|---------|-----------|----|----|-----|-----|-----|
| | mm | mm | mm | mm | mm | mm | mm | Kg | |
| THP5KWC125BAF4D0N | | 125 | 135X110 | 105x84/76 | 11 | 54 | 170 | 165 | 300 |
| THP5KWC160BAF4D0N | | 160 | 135X110 | 105x84/76 | 11 | 55 | 202 | 195 | 400 |
| THP5KWC200BAF4D0N | | 200 | 135X110 | 105x84/76 | 11 | 55 | 245 | 195 | 500 |



| wheel only | | | | | | | |
|------------|----|-----|----|----|----|-----|-----|
| | mm | mm | mm | mm | ∅ | Kg | |
| 125BAF4D0N | | 125 | 50 | 60 | 20 | M12 | 300 |
| 160BAF4D0N | | 160 | 50 | 60 | 20 | M12 | 400 |
| 200BAF4D0N | | 200 | 50 | 60 | 20 | M12 | 500 |
| 250BAF4D0N | | 250 | 50 | 60 | 20 | M12 | 500 |

Available Options:



Foot protector for housings
125mm-200mm



Directional locker for housings
125mm-200mm

**CASCOO.Heavy Duty Castors.
Series BAU5**

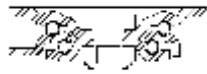

Rim: Aluminium
Tread: Polyurethane 93 -95°Shore A, brown
Bearing: 6204 Double Precision Ball Bearing
Threadguard: Without
Load capacities: 500kg - 800kg
Diameters: 125mm - 200mm
Temperature Range: -20°C - +60°C



| swivel castor | | | | | | | | |
|-------------------|-----|---------|-----------|----|----|-----|----|-----|
| | mm | mm | mm | mm | mm | mm | mm | Kg |
| SHP5KWC125BAU5D0N | 125 | 135X110 | 105x84/76 | 11 | 54 | 170 | | 500 |
| SHP5KWC160BAU5D0N | 160 | 135X110 | 105x84/76 | 11 | 55 | 202 | | 600 |
| SHP5KWC200BAU5D0N | 200 | 135X110 | 105x84/76 | 11 | 55 | 245 | | 800 |



| fixed castor | | | | | | | |
|-------------------|-----|---------|-----------|----|----|-----|-----|
| | mm | mm | mm | mm | mm | mm | Kg |
| FHP5LWC125BAU5D0N | 125 | 135X110 | 105x84/76 | 11 | | 170 | 500 |
| FHP5LWC160BAU5D0N | 160 | 135X110 | 105x84/76 | 11 | | 202 | 600 |
| FHP5LWC200BAU5D0N | 200 | 135X110 | 105x84/76 | 11 | | 245 | 800 |



| swivel castor with total brake | | | | | | | | |
|--------------------------------|-----|---------|-----------|----|----|-----|-----|-----|
| | mm | mm | mm | mm | mm | mm | mm | Kg |
| THP5KWC125BAU5D0N | 125 | 135X110 | 105x84/76 | 11 | 54 | 170 | 165 | 500 |
| THP5KWC160BAU5D0N | 160 | 135X110 | 105x84/76 | 11 | 55 | 202 | 195 | 600 |
| THP5KWC200BAU5D0N | 200 | 135X110 | 105x84/76 | 11 | 55 | 245 | 195 | 800 |



| wheel only | | | | | | |
|------------|-----|----|----|----|-----|-----|
| | mm | mm | mm | mm | ∅ | Kg |
| 125BAU5D0N | 125 | 50 | 60 | 20 | M12 | 500 |
| 160BAU5D0N | 160 | 50 | 60 | 20 | M12 | 600 |
| 200BAU5D0N | 200 | 50 | 60 | 20 | M12 | 800 |

Available Options:



Foot protector for housings
125mm-200mm



Directional locker for housings
125mm-200mm

**CASCOO.Heavy Duty Castors.
Series BAX7**

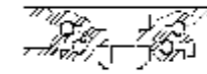

Rim: Aluminium
Tread: PUlastic 75° Shore A, green
Bearing: 6204 Double Precision Ball Bearing
Threadguard: Without
Load capacities: 500kg - 800kg
Diameters: 125mm - 200mm
Temperature Range: -20°C - +60°C



| swivel castor | | | | | | | | |
|-------------------|-----|---------|-----------|----|----|-----|----|-----|
| | mm | mm | mm | mm | mm | mm | mm | Kg |
| SHP5KWC125BAX7D0N | 125 | 135X110 | 105x84/76 | 11 | 54 | 170 | | 500 |
| SHP5KWC160BAX7D0N | 160 | 135X110 | 105x84/76 | 11 | 55 | 202 | | 600 |
| SHP5KWC200BAX7D0N | 200 | 135X110 | 105x84/76 | 11 | 55 | 245 | | 800 |



| fixed castor | | | | | | | |
|-------------------|-----|---------|-----------|----|----|-----|-----|
| | mm | mm | mm | mm | mm | mm | Kg |
| FHP5LWC125BAX7D0N | 125 | 135X110 | 105x84/76 | 11 | | 170 | 500 |
| FHP5LWC160BAX7D0N | 160 | 135X110 | 105x84/76 | 11 | | 202 | 600 |
| FHP5LWC200BAX7D0N | 200 | 135X110 | 105x84/76 | 11 | | 245 | 800 |



| swivel castor with total brake | | | | | | | | |
|--------------------------------|-----|---------|-----------|----|----|-----|-----|-----|
| | mm | mm | mm | mm | mm | mm | mm | Kg |
| THP5KWC125BAX7D0N | 125 | 135X110 | 105x84/76 | 11 | 54 | 170 | 165 | 500 |
| THP5KWC160BAX7D0N | 160 | 135X110 | 105x84/76 | 11 | 55 | 202 | 195 | 600 |
| THP5KWC200BAX7D0N | 200 | 135X110 | 105x84/76 | 11 | 55 | 245 | 195 | 800 |



| wheel only | | | | | | |
|------------|-----|----|----|----|-----|-----|
| | mm | mm | mm | mm | ∅ | Kg |
| 125BAX7D0N | 125 | 50 | 60 | 20 | M12 | 500 |
| 160BAX7D0N | 160 | 50 | 60 | 20 | M12 | 600 |
| 200BAX7D0N | 200 | 50 | 60 | 20 | M12 | 800 |

Available Options:



Foot protector for housings
125mm-200mm



Directional locker for housings
125mm-200mm

CASCOO. Heavy Duty Castors. Series BAY5



Rim: Aluminium
 Tread: Double Shore PU, PUlastic green 75° Shore A/ PU brown 93-95° Shore A
 Bearing: 6204 Double Precision Ball Bearing
 Threadguard: Without
 Load capacities: 500kg - 800kg
 Diameters: 125mm - 200mm
 Temperature Range: -20°C - +60°C

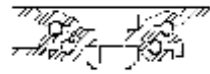

| swivel castor | | | | | | | | |
|-------------------|----|-----|---------|-----------|----|----|-----|-----|
| | mm | mm | mm | mm | mm | mm | mm | Kg |
| SHP5KWC125BAY5D0N | | 125 | 135X110 | 105x84/76 | 11 | 50 | 170 | 500 |
| SHP5KWC160BAY5D0N | | 160 | 135X110 | 105x84/76 | 11 | 57 | 202 | 600 |
| SHP5KWC200BAY5D0N | | 200 | 135X110 | 105x84/76 | 11 | 59 | 245 | 800 |



| fixed castor | | | | | | | | |
|-------------------|----|-----|---------|-----------|----|----|-----|-----|
| | mm | mm | mm | mm | mm | mm | mm | Kg |
| FHP5LWC125BAY5D0N | | 125 | 135X110 | 105x84/76 | 11 | | 170 | 500 |
| FHP5LWC160BAY5D0N | | 160 | 135X110 | 105x84/76 | 11 | | 202 | 600 |
| FHP5LWC200BAY5D0N | | 200 | 135X110 | 105x84/76 | 11 | | 245 | 800 |



| swivel castor with back brake | | | | | | | | | |
|-------------------------------|----|-----|---------|-----------|----|----|-----|-------|-----|
| | mm | mm | mm | mm | mm | mm | mm | mm | Kg |
| THP5KWC125BAY5D0N | | 125 | 135X110 | 105x84/76 | 11 | 50 | 170 | 117.5 | 500 |
| THP5KWC160BAY5D0N | | 160 | 135X110 | 105x84/76 | 11 | 57 | 202 | 135 | 600 |
| THP5KWC200BAY5D0N | | 200 | 135X110 | 105x84/76 | 11 | 59 | 245 | 155 | 800 |



| wheel only | | | | | | | | |
|------------|----|-----|----|----|----|-----|--|-----|
| | mm | mm | mm | mm | mm | ∅ | | Kg |
| 125BAY5D0N | | 125 | 50 | 60 | 20 | M12 | | 500 |
| 160BAY5D0N | | 160 | 50 | 60 | 20 | M12 | | 600 |
| 200BAY5D0N | | 200 | 50 | 60 | 20 | M12 | | 800 |

Available Options:



Foot protector for housings 125mm-200mm



Directional locker for housings 125mm-200mm

CASCOO. Heavy Duty Castors. Welded Housings. Series BAU5



Rim: Aluminium
 Tread: Polyurethane 93 -95° Shore A, orange
 Bearing: 6204 Double Precision Ball Bearing
 Threadguard: Without
 Load capacities: 500kg - 800kg
 Diameters: 125mm - 200mm
 Temperature Range: -20°C - +60°C



| swivel castor | | | | | | | | |
|-------------------|----|-----|---------|-----------|----|----|-----|-----|
| | mm | mm | mm | mm | mm | mm | mm | Kg |
| SHP5MWC125BAU5D0N | | 125 | 135X110 | 105x84/76 | 11 | 50 | 170 | 500 |
| SHP5MWC160BAU5D0N | | 160 | 135X110 | 105x84/76 | 11 | 57 | 202 | 600 |
| SHP5MWC200BAU5D0N | | 200 | 135X110 | 105x84/76 | 11 | 59 | 245 | 800 |



| fixed castor | | | | | | | | |
|-------------------|----|-----|---------|-----------|----|----|-----|-----|
| | mm | mm | mm | mm | mm | mm | mm | Kg |
| FHP5MWC125BAU5D0N | | 125 | 135X110 | 105x84/76 | 11 | | 170 | 500 |
| FHP5MWC160BAU5D0N | | 160 | 135X110 | 105x84/76 | 11 | | 202 | 600 |
| FHP5MWC200BAU5D0N | | 200 | 135X110 | 105x84/76 | 11 | | 245 | 800 |



| swivel castor with back brake | | | | | | | | | |
|-------------------------------|----|-----|---------|-----------|----|----|-----|-------|-----|
| | mm | mm | mm | mm | mm | mm | mm | mm | Kg |
| CHP5MWC125BAU5D0N | | 125 | 135X110 | 105x84/76 | 11 | 50 | 170 | 112.5 | 500 |
| CHP5MWC160BAU5D0N | | 160 | 135X110 | 105x84/76 | 11 | 57 | 202 | 137 | 600 |
| CHP5MWC200BAU5D0N | | 200 | 135X110 | 105x84/76 | 11 | 59 | 245 | 159 | 800 |



| wheel only | | | | | | | | |
|------------|----|-----|----|----|----|-----|--|-----|
| | mm | mm | mm | mm | mm | ∅ | | Kg |
| 125BAU5D0N | | 125 | 50 | 60 | 20 | M12 | | 500 |
| 160BAU5D0N | | 160 | 50 | 60 | 20 | M12 | | 600 |
| 200BAU5D0N | | 200 | 50 | 60 | 20 | M12 | | 800 |

Available Options:



Foot protector for housings 125mm-200mm



Directional locker for housings 125mm-200mm



Backbrake for housings 125mm-200mm

**CASCOO. Heavy Duty Castors. Welded Housings
Series BAX7**



Rim: Aluminium
Tread: PUlastic 75° Shore A, green
Bearing: 6204 Double Precision Ball Bearing
Threadguard: Without
Load capacities: 500kg - 800kg
Diameters: 125mm - 200mm
Temperature Range: -20°C - +60°C



| swivel castor | | | | | | | | |
|-------------------|----|-----|---------|-----------|----|----|-----|-----|
| | mm | mm | mm | mm | mm | mm | Kg | |
| SHP5MWC125BAX7D0N | | 125 | 135X110 | 105x84/76 | 11 | 50 | 170 | 500 |
| SHP5MWC160BAX7D0N | | 160 | 135X110 | 105x84/76 | 11 | 57 | 202 | 600 |
| SHP5MWC200BAX7D0N | | 200 | 135X110 | 105x84/76 | 11 | 59 | 245 | 800 |



| fixed castor | | | | | | | |
|-------------------|----|-----|---------|-----------|----|-----|-----|
| | mm | mm | mm | mm | mm | mm | Kg |
| FHP5MWC125BAX7D0N | | 125 | 135X110 | 105x84/76 | 11 | 170 | 500 |
| FHP5MWC160BAX7D0N | | 160 | 135X110 | 105x84/76 | 11 | 202 | 600 |
| FHP5MWC200BAX7D0N | | 200 | 135X110 | 105x84/76 | 11 | 245 | 800 |



| swivel castor with back brake | | | | | | | | | |
|-------------------------------|----|-----|---------|-----------|----|----|-----|-------|-----|
| | mm | mm | mm | mm | mm | mm | mm | Kg | |
| CHP5MWC125BAX7D0N | | 125 | 135X110 | 105x84/76 | 11 | 50 | 170 | 112.5 | 500 |
| CHP5MWC160BAX7D0N | | 160 | 135X110 | 105x84/76 | 11 | 57 | 202 | 137 | 600 |
| CHP5MWC200BAX7D0N | | 200 | 135X110 | 105x84/76 | 11 | 59 | 245 | 159 | 800 |



| wheel only | | | | | | | |
|------------|----|-----|----|----|----|-----|-----|
| | mm | mm | mm | mm | ∅ | Kg | |
| 125BAX7D0N | | 125 | 50 | 60 | 20 | M12 | 500 |
| 160BAX7D0N | | 160 | 50 | 60 | 20 | M12 | 600 |
| 200BAX7D0N | | 200 | 50 | 60 | 20 | M12 | 800 |

Available Options:



Foot protector for housings
125mm-200mm



Directional locker for housings
125mm-200mm



Backbrake for housings
125mm-200mm

**CASCOO. Heavy Duty Castors. Welded Housings
Series BAY5**



Rim: Aluminium
Tread: Double shore PU,
PUlastic green 75° Shore A/ PU brown 93-95° Shore A
Bearing: 6204 Double Precision Ball Bearing
Threadguard: Without
Load capacities: 500kg - 800kg
Diameters: 125mm - 200mm
Temperature Range: -20°C - +60°C



| swivel castor | | | | | | | | |
|-------------------|----|-----|---------|-----------|----|----|-----|-----|
| | mm | mm | mm | mm | mm | mm | Kg | |
| SHP5MWC125BAY5D0N | | 125 | 135X110 | 105x84/76 | 11 | 50 | 170 | 500 |
| SHP5MWC160BAY5D0N | | 160 | 135X110 | 105x84/76 | 11 | 57 | 202 | 600 |
| SHP5MWC200BAY5D0N | | 200 | 135X110 | 105x84/76 | 11 | 59 | 245 | 800 |



| fixed castor | | | | | | | |
|-------------------|----|-----|---------|-----------|----|-----|-----|
| | mm | mm | mm | mm | mm | mm | Kg |
| FHP5MWC125BAY5D0N | | 125 | 135X110 | 105x84/76 | 11 | 170 | 500 |
| FHP5MWC160BAY5D0N | | 160 | 135X110 | 105x84/76 | 11 | 202 | 600 |
| FHP5MWC200BAY5D0N | | 200 | 135X110 | 105x84/76 | 11 | 245 | 800 |



| swivel castor with back brake | | | | | | | | | |
|-------------------------------|----|-----|---------|-----------|----|----|-----|-------|-----|
| | mm | mm | mm | mm | mm | mm | mm | Kg | |
| CHP5MWC125BAY5D0N | | 125 | 135X110 | 105x84/76 | 11 | 50 | 170 | 117.5 | 500 |
| CHP5MWC160BAY5D0N | | 160 | 135X110 | 105x84/76 | 11 | 57 | 202 | 135 | 600 |
| CHP5MWC200BAY5D0N | | 200 | 135X110 | 105x84/76 | 11 | 59 | 245 | 155 | 800 |



| wheel only | | | | | | | |
|------------|----|-----|----|----|----|-----|-----|
| | mm | mm | mm | mm | ∅ | Kg | |
| 125BAY5D0N | | 125 | 50 | 60 | 20 | M12 | 500 |
| 160BAY5D0N | | 160 | 50 | 60 | 20 | M12 | 600 |
| 200BAY5D0N | | 200 | 50 | 60 | 20 | M12 | 800 |

Available Options:



Foot protector for housings
125mm-200mm



Directional locker for housings
125mm-200mm



Backbrake for housings
125mm-200mm

CASCOO. Heavy Duty Castors. Welded Housings. Series Z0Z0



Rim: Polyamide PA6, white
 Tread: Polyamide PA6, white
 Bearing: 6204 Double Precision Ball Bearing
 Threadguard: Without
 Load capacities: 700kg - 1000kg
 Diameters: 125mm - 200mm
 Temperature Range: -20°C - +80°C



| swivel castor | | | | | | | | |
|-------------------|----|-----|---------|-----------|----|----|-----|------|
| | mm | mm | mm | mm | mm | mm | mm | Kg |
| SHP5MWC125Z0Z0D0N | | 125 | 135X110 | 105x84/76 | 11 | 50 | 170 | 700 |
| SHP5MWC150Z0Z0D0N | | 150 | 135X110 | 105x84/76 | 11 | 57 | 197 | 800 |
| SHP5MWC160Z0Z0D0N | | 160 | 135X110 | 105x84/76 | 11 | 57 | 202 | 800 |
| SHP5MWC200Z0Z0D0N | | 200 | 135X110 | 105x84/76 | 11 | 59 | 245 | 1000 |



| fixed castor | | | | | | | |
|-------------------|----|-----|---------|-----------|----|-----|------|
| | mm | mm | mm | mm | mm | Kg | |
| FHP5MWC125Z0Z0D0N | | 125 | 135X110 | 105x84/76 | 11 | 170 | 700 |
| FHP5MWC150Z0Z0D0N | | 150 | 135X110 | 105x84/76 | 11 | 197 | 800 |
| FHP5MWC160Z0Z0D0N | | 160 | 135X110 | 105x84/76 | 11 | 202 | 800 |
| FHP5MWC200Z0Z0D0N | | 200 | 135X110 | 105x84/76 | 11 | 245 | 1000 |



| swivel castor with back brake | | | | | | | | | |
|-------------------------------|----|-----|---------|-----------|----|----|-----|-------|------|
| | mm | mm | mm | mm | mm | mm | mm | Kg | |
| CHP5MWC125Z0Z0D0N | | 125 | 135X110 | 105x84/76 | 11 | 50 | 170 | 112.5 | 700 |
| CHP5MWC150Z0Z0D0N | | 150 | 135X110 | 105x84/76 | 11 | 57 | 197 | 132 | 800 |
| CHP5MWC160Z0Z0D0N | | 160 | 135X110 | 105x84/76 | 11 | 57 | 202 | 137 | 800 |
| CHP5MWC200Z0Z0D0N | | 200 | 135X110 | 105x84/76 | 11 | 59 | 245 | 159 | 1000 |



| wheel only | | | | | | | |
|------------|----|-----|----|----|----|-----|------|
| | mm | mm | mm | mm | Ø | Kg | |
| 125Z0Z0D0N | | 125 | 50 | 60 | 20 | M12 | 700 |
| 150Z0Z0D0N | | 150 | 50 | 60 | 20 | M12 | 800 |
| 160Z0Z0D0N | | 160 | 50 | 60 | 20 | M12 | 800 |
| 200Z0Z0D0N | | 200 | 50 | 60 | 20 | M12 | 1000 |

CASCOO. Heavy Duty Castors. Welded Housings. Series I2U5



Rim: Cast Iron
 Tread: Polyurethane 93° Shore A, brown
 Bearing: 6204 Double Precision Ball Bearing
 Threadguard: Without
 Load capacities: 700kg - 1000kg
 Diameters: 125mm - 200mm
 Temperature Range: -20°C - +60°C



| swivel castor | | | | | | | | |
|-------------------|----|-----|---------|-----------|----|----|-----|------|
| | mm | mm | mm | mm | mm | mm | mm | Kg |
| SHP5MWC125I2U5D0N | | 125 | 135X110 | 105x84/76 | 11 | 50 | 170 | 700 |
| SHP5MWC160I2U5D0N | | 160 | 135X110 | 105x84/76 | 11 | 57 | 202 | 800 |
| SHP5MWC200I2U5D0N | | 200 | 135X110 | 105x84/76 | 11 | 59 | 245 | 1000 |



| fixed castor | | | | | | | |
|-------------------|----|-----|---------|-----------|----|-----|------|
| | mm | mm | mm | mm | mm | Kg | |
| FHP5MWC125I2U5D0N | | 125 | 135X110 | 105x84/76 | 11 | 170 | 700 |
| FHP5MWC160I2U5D0N | | 160 | 135X110 | 105x84/76 | 11 | 202 | 800 |
| FHP5MWC200I2U5D0N | | 200 | 135X110 | 105x84/76 | 11 | 245 | 1000 |



| swivel castor with back brake | | | | | | | | | |
|-------------------------------|----|-----|---------|-----------|----|----|-----|-------|------|
| | mm | mm | mm | mm | mm | mm | mm | Kg | |
| CHP5MWC125I2U5D0N | | 125 | 135X110 | 105x84/76 | 11 | 50 | 170 | 112.5 | 700 |
| CHP5MWC160I2U5D0N | | 160 | 135X110 | 105x84/76 | 11 | 57 | 202 | 137 | 800 |
| CHP5MWC200I2U5D0N | | 200 | 135X110 | 105x84/76 | 11 | 59 | 245 | 159 | 1000 |



| wheel only | | | | | | | |
|------------|----|-----|----|----|----|-----|------|
| | mm | mm | mm | mm | Ø | Kg | |
| 125I2U5D0N | | 125 | 50 | 60 | 20 | M12 | 700 |
| 160I2U5D0N | | 160 | 50 | 60 | 20 | M12 | 800 |
| 200I2U5D0N | | 200 | 50 | 60 | 20 | M12 | 1000 |

Available Options:



Foot protector for housings 125mm-200mm



Directional locker for housings 125mm-200mm



Backbrake for housings 125mm-200mm



CASCOO. Stainless Steel Castors.

**CASCOO. Stainless Steel Castors. Light Apparatus.
Series P2T2**



Rim: Polypropylene
 Tread: Thermoplastic Rubber 95°Shore A
 Bearing: Roller Bearing/ Single Ball Bearing in stainless steel
 Threadguard: Without/ Small Plastic Threadguard
 Load capacities: 50kg - 75kg
 Diameters: 50mm - 75mm
 Temperature Range: -20°C - +60°C

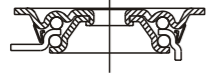

| swivel castor | | | | | | | |
|--|-----|-------|-------------|-----|----|-----|----|
| | mm | mm | mm | mm | mm | mm | Kg |
| SAPANS0050P2T2L0N SAPANS0050P2T2S42 | 050 | 60X60 | 48/39X48/39 | 6.3 | 25 | 70 | 50 |
| SAPANS0075P2T2L0N SAPANS0075P2T2S42 | 075 | 60X60 | 48/39X48/39 | 6.3 | 25 | 100 | 75 |



| fixed castor | | | | | | |
|--|-----|-------|-----------------|-----|-----|----|
| | mm | mm | mm | mm | mm | Kg |
| FAPBCS0050P2T2L0N FAPBCS0050P2T2S42 | 050 | 55X55 | 44/38.5X44/38.5 | 6.3 | 70 | 50 |
| FAPCCS0075P2T2L0N FAPCCS0075P2T2S42 | 075 | 67X60 | 48/38X48/38 | 6.3 | 100 | 75 |



| swivel castor with total brake | | | | | | | | |
|--|-----|-------|-------------|-----|----|-----|----|----|
| | mm | mm | mm | mm | mm | mm | mm | Kg |
| TAPANS0050P2T2L0N TAPANS0050P2T2S42 | 050 | 60X60 | 48/39X48/39 | 6.3 | 25 | 70 | 80 | 50 |
| TAPANS0075P2T2L0N TAPANS0075P2T2S42 | 075 | 60X60 | 48/39X48/39 | 6.3 | 25 | 100 | 80 | 75 |

**CASCOO. Stainless Steel Castors. Light Apparatus.
Series P2T2**



Rim: Polypropylene
 Tread: Thermoplastic Rubber 95°Shore A
 Bearing: Plain Bearing/Single Ball Bearing in stainless steel
 Threadguard: Without/ Small Plastic Threadguard
 Load capacities: 50kg - 75kg
 Diameters: 50mm - 70mm
 Temperature Range: -20°C - +60°C



| swivel castor with bolt hole | | | | |
|--|-----|----|--------|----|
| | mm | mm | mm | Kg |
| HAH1NS0050P2T2L0N HAH1NS0050P2T2S42 | 050 | 11 | 25 70 | 50 |
| HAH1NS0075P2T2L0N HAH1NS0075P2T2S42 | 075 | 11 | 25 100 | 75 |



| swivel castor with bolt hole total brake | | | | | |
|--|-----|----|--------|----|----|
| | mm | mm | mm | mm | Kg |
| BAH1NS0050P2T2L0N BAH1NS0050P2T2S42 | 050 | 11 | 25 70 | 80 | 50 |
| BAH1NS0075P2T2L0N BAH1NS0075P2T2S42 | 075 | 11 | 25 100 | 80 | 75 |



| wheel only | | | | | | |
|--------------------------|-----|----|----|----|----|----|
| | mm | mm | mm | mm | Ø | Kg |
| 050P2T2L0N 050P2T2S42 | 050 | 19 | 22 | 8 | M6 | 50 |
| 075P2T2L0N 075P2T2S42 | 075 | 25 | 28 | 8 | M6 | 75 |

CASCOO. Stainless Steel Castors. Heavy Apparatus. Series P2T2

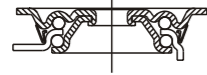

Rim: Polypropylene
 Tread: Thermoplastic Rubber 95°Shore A
 Bearing: Plain Bearing in stainless steel
 Threadguard: Without
 Load capacities: 80kg - 100kg
 Diameters: 80mm - 125mm
 Temperature Range: -20°C - +60°C



| swivel castor | mm | mm | mm | mm | mm | mm | Kg |
|-------------------|-----|-------|-------------------|-----|----|-----|-----|
| SAPE6S0080P2T2L0N | 080 | 77X67 | 61.5/56X51.5/46.5 | 8.5 | 37 | 111 | 80 |
| SAPE6S0100P2T2L0N | 100 | 77X67 | 61.5/56X51.5/46.5 | 8.5 | 37 | 135 | 100 |
| SAPE6S0125P2T2L0N | 125 | 77X67 | 61.5/56X51.5/46.5 | 8.5 | 40 | 160 | 100 |
| SAPI6S0125P2T2L0N | 125 | 95X70 | 75X50 | 11 | 40 | 160 | 100 |



| fixed castor | mm | mm | mm | mm | mm | Kg |
|-------------------|-----|-------|-------------------|-----|-----|-----|
| FAPE6S0080P2T2L0N | 080 | 77X67 | 61.5/56X51.5/46.5 | 8.5 | 111 | 80 |
| FAPE6S0100P2T2L0N | 100 | 77X67 | 61.5/56X51.5/46.5 | 8.5 | 135 | 100 |
| FAPE6S0125P2T2L0N | 125 | 77X67 | 61.5/56X51.5/46.5 | 8.5 | 160 | 100 |
| FAPI6S0125P2T2L0N | 125 | 95X70 | 75X50 | 11 | 160 | 100 |



| swivel castor with total brake | mm | mm | mm | mm | mm | mm | mm | Kg |
|--------------------------------|-----|-------|-------------------|-----|----|-----|-----|-----|
| TAPE6S0080P2T2L0N | 080 | 77X67 | 61.5/56X51.5/46.5 | 8.5 | 36 | 111 | 108 | 80 |
| TAPE6S0100P2T2L0N | 100 | 77X67 | 61.5/56X51.5/46.5 | 8.5 | 36 | 135 | 108 | 100 |
| TAPE6S0125P2T2L0N | 125 | 77X67 | 61.5/56X51.5/46.5 | 8.5 | 36 | 160 | 108 | 100 |
| TAPI6S0125P2T2L0N | 125 | 95X70 | 75X50 | 11 | 36 | 160 | 108 | 100 |

CASCOO. Stainless Steel Castors. Heavy Apparatus. Series P2T2



Rim: Polypropylene
 Tread: Thermoplastic Rubber 95°Shore A
 Bearing: Plain Bearing in stainless steel
 Threadguard: Without
 Load capacities: 80kg - 100kg
 Diameters: 80mm - 125mm
 Temperature Range: -20°C - +60°C



| swivel castor with bolt hole | mm | mm | mm | mm | Kg |
|------------------------------|-----|----|----|-----|-----|
| HAHA6S0080P2T2L0N | 080 | 13 | 37 | 111 | 80 |
| HAHA6S0100P2T2L0N | 100 | 13 | 37 | 135 | 100 |
| HAHA6S0125P2T2L0N | 125 | 13 | 40 | 160 | 100 |



| swivel castor with bolt hole with total brake | mm | mm | mm | mm | Kg |
|---|-----|----|----|-----|-----|
| BAHA6S0080P2T2L0N | 080 | 13 | 36 | 111 | 108 |
| BAHA6S0100P2T2L0N | 100 | 13 | 36 | 135 | 108 |
| BAHA6S0125P2T2L0N | 125 | 13 | 36 | 160 | 108 |



| wheel only | mm | mm | mm | mm | Ø | Kg |
|------------|-----|----|----|----|----|-----|
| 080P2T2L0N | 080 | 32 | 36 | 12 | M8 | 80 |
| 100P2T2L0N | 100 | 32 | 36 | 12 | M8 | 100 |
| 125P2T2L0N | 125 | 32 | 36 | 12 | M8 | 100 |

CASCOO. Stainless Steel Castors. CASCOO Innovation. Series NON0L0N

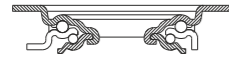

Rim: Polyamide
 Tread: Polyamide
 Bearing: Plain Bearing in stainless steel
 Threadguard: Without
 Load capacities: 130kg - 300kg
 Diameters: 80mm - 200mm
 Temperature Range: -40°C - +80°C



| swivel castor | | | | | | | | |
|-------------------|-----|---------|-----------|----|----|-----|----|-----|
| | mm | mm | mm | mm | mm | mm | mm | Kg |
| SIP26SC080NON0L0N | 080 | 96X80 | 80/77x60 | 9 | 36 | 108 | | 130 |
| SIP26SC100NON0L0N | 100 | 96X80 | 80/77x60 | 9 | 36 | 128 | | 150 |
| SIP36SC125NON0L0N | 125 | 96X80 | 80/77x60 | 9 | 40 | 155 | | 200 |
| SIP50SC160NON0L0N | 160 | 135X110 | 105x84/76 | 11 | 55 | 195 | | 300 |
| SIP50SC200NON0L0N | 200 | 135X110 | 105x84/76 | 11 | 55 | 235 | | 300 |



| fixed castor | | | | | | | |
|-------------------|-----|---------|-----------|----|----|-----|-----|
| | mm | mm | mm | mm | mm | mm | Kg |
| FIP22SC080NON0L0N | 080 | 96X80 | 80/77x60 | 9 | | 108 | 130 |
| FIP22SC100NON0L0N | 100 | 96X80 | 80/77x60 | 9 | | 128 | 150 |
| FIP32SC125NON0L0N | 125 | 96X80 | 80/77x60 | 9 | | 155 | 200 |
| FIP55SC160NON0L0N | 160 | 135X110 | 105x84/76 | 11 | | 195 | 300 |
| FIP55SC200NON0L0N | 200 | 135X110 | 105x84/76 | 11 | | 235 | 300 |



| swivel castor with total brake | | | | | | | | |
|--------------------------------|-----|---------|-----------|----|----|-----|-----|-----|
| | mm | mm | mm | mm | mm | mm | mm | Kg |
| TIP26SC080NON0L0N | 080 | 96X80 | 80/77x60 | 9 | 36 | 108 | 115 | 130 |
| TIP26SC100NON0L0N | 100 | 96X80 | 80/77x60 | 9 | 36 | 128 | 115 | 150 |
| TIP36SC125NON0L0N | 125 | 96X80 | 80/77x60 | 9 | 40 | 155 | 120 | 200 |
| TIP50SC160NON0L0N | 160 | 135X110 | 105x84/76 | 11 | 55 | 195 | 165 | 300 |
| TIP50SC200NON0L0N | 200 | 135X110 | 105x84/76 | 11 | 55 | 235 | 165 | 300 |

CASCOO. Stainless Steel Castors. CASCOO Innovation. Series NON0L0N



80-125mm

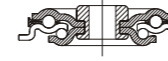

160-200mm

Rim: Polyamide
 Tread: Polyamide
 Bearing: Plain Bearing in stainless steel
 Threadguard: Without
 Load capacities: 130kg - 300kg
 Diameters: 80mm - 200mm
 Temperature Range: -40°C - +80°C



| swivel castor with bolt hole | | | | | | | |
|------------------------------|-----|----|----|----|----|-----|-----|
| | mm | mm | mm | mm | mm | mm | Kg |
| HIH36SC080NON0L0N | 080 | 13 | | | 36 | 106 | 130 |
| HIH36SC100NON0L0N | 100 | 13 | | | 36 | 126 | 150 |
| HIH86SC125NON0L0N | 125 | 13 | | | 40 | 153 | 200 |
| HIH90SC160NON0L0N | 160 | 13 | | | 55 | 190 | 300 |
| HIH90SC200NON0L0N | 200 | 13 | | | 55 | 230 | 300 |



| swivel castor with bolt hole total brake | | | | | | | | |
|--|-----|----|----|----|----|-----|-----|-----|
| | mm | mm | mm | mm | mm | mm | mm | Kg |
| BIH36SC080NON0L0N | 080 | 13 | | | 36 | 106 | 115 | 130 |
| BIH36SC100NON0L0N | 100 | 13 | | | 36 | 126 | 115 | 150 |
| BIH86SC125NON0L0N | 125 | 13 | | | 40 | 153 | 120 | 200 |
| BIH90SC160NON0L0N | 160 | 13 | | | 55 | 190 | 165 | 300 |
| BIH90SC200NON0L0N | 200 | 13 | | | 55 | 230 | 165 | 300 |



| wheel only | | | | | | | |
|------------|-----|----|----|----|----|-----|-----|
| | mm | mm | mm | mm | mm | Ø | Kg |
| 080NON0L0N | 080 | 32 | 40 | 12 | | M8 | 130 |
| 100NON0L0N | 100 | 32 | 40 | 12 | | M8 | 150 |
| 125NON0L0N | 125 | 32 | 50 | 12 | | M8 | 200 |
| 160NON0L0N | 160 | 50 | 59 | 20 | | M12 | 300 |
| 200NON0L0N | 200 | 50 | 59 | 20 | | M12 | 300 |

CASCOO. Stainless Steel Castors. CASCOO Innovation.
Series N2U6Q0N



Rim: Polyamide
Tread: Thermoplastic Polyurethane 95° Shore A
Bearing: Roller Bearing in stainless steel
Threadguard: Without
Load capacities: 130kg - 300kg
Diameters: 80mm - 200mm
Temperature Range: -40°C - +80°C

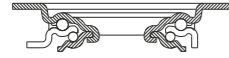

| swivel castor | | | | | | | |
|-------------------|-----|---------|-----------|----|----|-----|-----|
| | mm | mm | mm | mm | mm | mm | Kg |
| SIP26SC080N2U6Q0N | 080 | 96X80 | 80/77x60 | 9 | 36 | 108 | 130 |
| SIP26SC100N2U6Q0N | 100 | 96X80 | 80/77x60 | 9 | 36 | 128 | 150 |
| SIP36SC125N2U6Q0N | 125 | 96X80 | 80/77x60 | 9 | 40 | 155 | 200 |
| SIP50SC160N2U6Q0N | 160 | 135X110 | 105x84/76 | 11 | 55 | 195 | 300 |
| SIP50SC200N2U6Q0N | 200 | 135X110 | 105x84/76 | 11 | 55 | 235 | 300 |



| fixed castor | | | | | | |
|-------------------|-----|---------|-----------|----|-----|-----|
| | mm | mm | mm | mm | mm | Kg |
| FIP22SC080N2U6Q0N | 080 | 96X80 | 80/77x60 | 9 | 108 | 130 |
| FIP22SC100N2U6Q0N | 100 | 96X80 | 80/77x60 | 9 | 128 | 150 |
| FIP32SC125N2U6Q0N | 125 | 96X80 | 80/77x60 | 9 | 155 | 200 |
| FIP55SC160N2U6Q0N | 160 | 135X110 | 105x84/76 | 11 | 195 | 300 |
| FIP55SC200N2U6Q0N | 200 | 135X110 | 105x84/76 | 11 | 235 | 300 |



| swivel castor with total brake | | | | | | | |
|--------------------------------|-----|---------|-----------|----|----|-----|-----|
| | mm | mm | mm | mm | mm | mm | Kg |
| TIP26SC080N2U6Q0N | 080 | 96X80 | 80/77x60 | 9 | 36 | 108 | 130 |
| TIP26SC100N2U6Q0N | 100 | 96X80 | 80/77x60 | 9 | 36 | 128 | 150 |
| TIP36SC125N2U6Q0N | 125 | 96X80 | 80/77x60 | 9 | 40 | 155 | 200 |
| TIP50SC160N2U6Q0N | 160 | 135X110 | 105x84/76 | 11 | 55 | 195 | 300 |
| TIP50SC200N2U6Q0N | 200 | 135X110 | 105x84/76 | 11 | 55 | 235 | 300 |

CASCOO. Stainless Steel Castors. CASCOO Innovation.
Series N2U6Q0N



Rim: Polyamide
Tread: Thermoplastic Polyurethane 95° Shore A
Bearing: Roller Bearing in stainless steel
Threadguard: Without
Load capacities: 130kg - 300kg
Diameters: 80mm - 200mm
Temperature Range: -40°C - +80°C

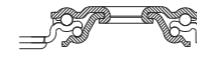

80-125mm



160-200mm



| swivel castor with bolt hole | | | | | | |
|------------------------------|-----|----|----|-----|-----|----|
| | mm | mm | mm | mm | mm | Kg |
| HIH36SC080N2U6Q0N | 080 | 13 | 36 | 106 | 130 | |
| HIH36SC100N2U6Q0N | 100 | 13 | 36 | 126 | 150 | |
| HIH86SC125N2U6Q0N | 125 | 13 | 40 | 153 | 200 | |
| HIH90SC160N2N6Q0N | 160 | 13 | 55 | 190 | 300 | |
| HIH90SC200N2U6Q0N | 200 | 13 | 55 | 230 | 300 | |



| swivel castor with bolt hole total brake | | | | | | | |
|--|-----|----|----|-----|-----|-----|----|
| | mm | mm | mm | mm | mm | mm | Kg |
| BIH36SC080N2U6Q0N | 080 | 13 | 36 | 106 | 115 | 130 | |
| BIH36SC100N2U6Q0N | 100 | 13 | 36 | 126 | 115 | 150 | |
| BIH86SC125N2U6Q0N | 125 | 13 | 40 | 153 | 120 | 200 | |
| BIH90SC160N2U6Q0N | 160 | 13 | 55 | 190 | 165 | 300 | |
| BIH90SC200N2U6Q0N | 200 | 13 | 55 | 230 | 165 | 300 | |



| wheel only | | | | | | |
|------------|-----|----|----|----|-----|-----|
| | mm | mm | mm | mm | Ø | Kg |
| 080N2U6Q0N | 080 | 32 | 40 | 12 | M8 | 130 |
| 100N2U6Q0N | 100 | 32 | 40 | 12 | M8 | 150 |
| 125N2U6Q0N | 125 | 32 | 50 | 12 | M8 | 200 |
| 160N2U6Q0N | 160 | 50 | 59 | 20 | M12 | 300 |
| 200N2U6Q0N | 200 | 50 | 59 | 20 | M12 | 300 |

CASCOO. Stainless Steel Castors. CASCOO Innovation.
Series R4E2Q0N / R4E2S34



Rim: Polyamide
 Tread: High Quality Grey Elastic 65° Shore A
 Bearing: Roller Bearing/ Single Ball Bearing in stainless steel
 Threadguard: Without/ Small Plastic Threadguard
 Load capacities: 150kg - 350kg
 Diameters: 100mm - 200mm
 Temperature Range: -20°C - +80°C

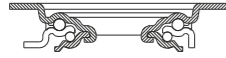

| swivel castor | | | | | | | |
|--|----|---------|-----------|----|----|-----|-----|
| | mm | mm | mm | mm | mm | mm | Kg |
| SIP26SC100R4E2Q0N SIP26SC100R4E2S34 | | 96X80 | 80/77x60 | 9 | 36 | 128 | 150 |
| SIP36SC125R4E2Q0N SIP36SC125R4E2S34 | | 96X80 | 80/77x60 | 9 | 40 | 155 | 200 |
| SIP50SC160R4E2Q0N SIP50SC160R4E2S34 | | 135X110 | 105x84/76 | 11 | 55 | 195 | 300 |
| SIP50SC200R4E2Q0N SIP50SC200R4E2S34 | | 135X110 | 105x84/76 | 11 | 55 | 235 | 300 |



| fixed castor | | | | | | |
|--|----|---------|-----------|----|-----|-----|
| | mm | mm | mm | mm | mm | Kg |
| FIP22SC100R4E2Q0N FIP22SC100R4E2S34 | | 96X80 | 80/77x60 | 9 | 128 | 150 |
| FIP32SC125R4E2Q0N FIP32SC125R4E2S34 | | 96X80 | 80/77x60 | 9 | 155 | 200 |
| FIP55SC160R4E2Q0N FIP55SC160R4E2S34 | | 135X110 | 105x84/76 | 11 | 195 | 300 |
| FIP55SC200R4E2Q0N FIP55SC200R4E2S34 | | 135X110 | 105x84/76 | 11 | 235 | 300 |



| swivel castor with total brake | | | | | | | |
|--|----|---------|-----------|----|----|-----|-----|
| | mm | mm | mm | mm | mm | mm | Kg |
| TIP26SC100R4E2Q0N TIP26SC100R4E2S34 | | 96X80 | 80/77x60 | 9 | 36 | 128 | 115 |
| TIP36SC125R4E2Q0N TIP36SC125R4E2S34 | | 96X80 | 80/77x60 | 9 | 40 | 155 | 120 |
| TIP50SC160R4E2Q0N TIP50SC160R4E2S34 | | 135X110 | 105x84/76 | 11 | 55 | 195 | 165 |
| TIP50SC200R4E2Q0N TIP50SC200R4E2S34 | | 135X110 | 105x84/76 | 11 | 55 | 235 | 165 |

CASCOO. Stainless Steel Castors. CASCOO Innovation.
Series R4E2Q0N / R4E2S34



Rim: Polyamide
 Tread: High Quality Grey Elastic 65° Shore A
 Bearing: Roller Bearing/ Single Ball Bearing in stainless steel
 Threadguard: Without/ Small Plastic Threadguard
 Load capacities: 150kg - 350kg
 Diameters: 100mm - 200mm
 Temperature Range: -20°C - +80°C



80-125mm



160-200mm



| swivel castor with bolt hole | | | | |
|--|----|----|----|-----|
| | mm | mm | mm | Kg |
| HIH36SC100R4E2Q0N HIH36SC100R4E2S34 | | 13 | 36 | 126 |
| HIH86SC125R4E2Q0N HIH86SC125R4E2S34 | | 13 | 40 | 153 |
| HIH90SC160R4E2Q0N HIH90SC160R4E2S34 | | 13 | 55 | 190 |
| HIH90SC200R4E2Q0N HIH90SC200R4E2S34 | | 13 | 55 | 230 |



| swivel castor with bolt hole total brake | | | | | |
|--|----|----|----|-----|-----|
| | mm | mm | mm | mm | Kg |
| BIH36SC100R4E2Q0N BIH36SC100R4E2S34 | | 13 | 36 | 126 | 115 |
| BIH86SC125R4E2Q0N BIH86SC125R4E2S34 | | 13 | 40 | 153 | 120 |
| BIH90SC160R4E2Q0N BIH90SC160R4E2S34 | | 13 | 55 | 190 | 165 |
| BIH90SC200R4E2Q0N BIH90SC200R4E2S34 | | 13 | 55 | 230 | 165 |



| wheel only | | | | | | |
|--------------------------|----|----|----|----|-----|-----|
| | mm | mm | mm | mm | Ø | Kg |
| 100R4E2Q0N 100R4E2S34 | | 35 | 40 | 12 | M8 | 200 |
| 125R4E2Q0N 125R4E2S34 | | 38 | 50 | 12 | M8 | 220 |
| 160R4E2Q0N 160R4E2S34 | | 50 | 59 | 20 | M12 | 300 |
| 200R4E2Q0N 200R4E2S34 | | 50 | 59 | 20 | M12 | 350 |

CASCOO. Stainless Steel Castors. CASCOO Innovation. Series P2W2L0N



Rim: Polypropylene
 Tread: Thermoplastic Rubber 95° Shore A
 Bearing: Plain Bearing
 Threadguard: Without
 Load capacities: 80kg - 200kg
 Diameters: 80mm - 200mm
 Temperature Range: -20°C - +60°C

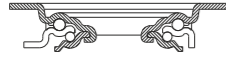

| swivel castor | | | | | | | |
|-------------------|-----|---------|-----------|----|----|-----|-----|
| | mm | mm | mm | mm | mm | mm | Kg |
| SIP26SC080P2W2L0N | 080 | 96X80 | 80/77x60 | 9 | 36 | 108 | 80 |
| SIP26SC100P2W2L0N | 100 | 96X80 | 80/77x60 | 9 | 36 | 128 | 100 |
| SIP36SC125P2W2L0N | 125 | 96X80 | 80/77x60 | 9 | 40 | 155 | 100 |
| SIP50SC160P2V2L0N | 160 | 135X110 | 105x84/76 | 11 | 55 | 195 | 200 |
| SIP50SC200P2V2L0N | 200 | 135X110 | 105x84/76 | 11 | 55 | 235 | 200 |



| fixed castor | | | | | | |
|-------------------|-----|---------|-----------|----|-----|-----|
| | mm | mm | mm | mm | mm | Kg |
| FIP22SC080P2W2L0N | 080 | 96X80 | 80/77x60 | 9 | 108 | 80 |
| FIP22SC100P2W2L0N | 100 | 96X80 | 80/77x60 | 9 | 128 | 100 |
| FIP32SC125P2W2L0N | 125 | 96X80 | 80/77x60 | 9 | 155 | 100 |
| FIP55SC160P2V2L0N | 160 | 135X110 | 105x84/76 | 11 | 195 | 200 |
| FIP55SC200P2V2L0N | 200 | 135X110 | 105x84/76 | 11 | 235 | 200 |



| swivel castor with total brake | | | | | | | | |
|--------------------------------|-----|---------|-----------|----|----|-----|-----|-----|
| | mm | mm | mm | mm | mm | mm | mm | Kg |
| TIP26SC080P2W2L0N | 080 | 96X80 | 80/77x60 | 9 | 36 | 108 | 127 | 80 |
| TIP26SC100P2W2L0N | 100 | 96X80 | 80/77x60 | 9 | 36 | 128 | 127 | 100 |
| TIP36SC125P2W2L0N | 125 | 96X80 | 80/77x60 | 9 | 40 | 155 | 127 | 100 |
| TIP50SC160P2V2L0N | 160 | 135X110 | 105x84/76 | 11 | 55 | 195 | 165 | 200 |
| TIP50SC200P2V2L0N | 200 | 135X110 | 105x84/76 | 11 | 55 | 235 | 165 | 200 |

CASCOO. Stainless Steel Castors. CASCOO Innovation. Series P2W2L0N



Rim: Polypropylene
 Tread: Thermoplastic Rubber 95° Shore A
 Bearing: Plain Bearing
 Threadguard: Without
 Load capacities: 80kg - 200kg
 Diameters: 80mm - 200mm
 Temperature Range: -20°C - +60°C

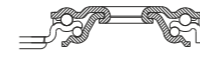

80-125mm



160-200mm



| swivel castor with bolt hole | | | | | |
|------------------------------|-----|----|----|-----|-----|
| | mm | mm | mm | mm | Kg |
| HIH36SC080P2W2L0N | 080 | 13 | 36 | 104 | 80 |
| HIH36SC100P2W2L0N | 100 | 13 | 36 | 127 | 100 |
| HIH86SC125P2W2L0N | 125 | 13 | 40 | 154 | 100 |
| HIH90SC160P2V2L0N | 160 | 13 | 55 | 190 | 200 |
| HIH90SC200P2V2L0N | 200 | 13 | 55 | 230 | 200 |



| swivel castor with bolt hole total brake | | | | | | |
|--|-----|----|----|-----|-----|-----|
| | mm | mm | mm | mm | mm | Kg |
| BIH36SC080P2W2L0N | 080 | 13 | 36 | 104 | 127 | 80 |
| BIH36SC100P2W2L0N | 100 | 13 | 36 | 127 | 127 | 100 |
| BIH86SC125P2W2L0N | 125 | 13 | 40 | 154 | 127 | 100 |
| BIH90SC160P2V2L0N | 160 | 13 | 55 | 190 | 165 | 200 |
| BIH90SC200P2V2L0N | 200 | 13 | 55 | 230 | 165 | 200 |



| wheel only | | | | | | |
|------------|-----|----|----|----|-----|-----|
| | mm | mm | mm | mm | Ø | Kg |
| 080P2W2L0N | 080 | 32 | 40 | 12 | M8 | 80 |
| 100P2W2L0N | 100 | 32 | 40 | 12 | M8 | 100 |
| 125P2W2L0N | 125 | 32 | 50 | 12 | M8 | 100 |
| 160P2V2L0N | 160 | 40 | 59 | 20 | M12 | 200 |
| 200P2V2L0N | 200 | 50 | 59 | 20 | M12 | 200 |



CASCOO. Waste Bin Castors.

**CASCOO. Waste Bin Castors.
Series P4S4**

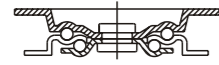

Rim: Polypropylene
 Tread: Solid Rubber 85° Shore A
 Bearing: Nylon Plain Bearing
 Threadguard: Without
 Load capacities: 175kg - 200kg
 Diameters: 160mm - 200mm
 Temperature Range: -20°C - +60°C



| swivel castor | mm | mm | mm | mm | mm | mm | Kg |
|-------------------|-----|---------|-----------|----|----|-----|-----|
| SWP58WC160P4S4P0N | 160 | 135X110 | 105x84/76 | 11 | 52 | 195 | 175 |
| SWP58WC200P4S4P0N | 200 | 135X110 | 105x84/76 | 11 | 55 | 238 | 205 |



| swivel castor back brake with hook | mm | mm | mm | mm | mm | mm | Kg |
|---------------------------------------|-----|---------|-----------|----|----|-----|-----|
| CWP58WC200P4S4P0N | 200 | 135X110 | 105x84/76 | 11 | 55 | 238 | 205 |



| swivel castor back brake with screw | mm | mm | mm | mm | mm | mm | Kg |
|--|-----|---------|-----------|----|----|-----|-----|
| AWP58WC160P4S4P0N | 160 | 135X110 | 105x84/76 | 11 | 52 | 195 | 175 |
| AWP58WC200P4S4P0N | 200 | 135X110 | 105x84/76 | 11 | 55 | 238 | 205 |



| wheel only | mm | mm | mm | mm | Ø | Kg |
|------------|-----|----|----|----|-----|-----|
| 160P4S4P0N | 160 | 50 | 60 | 20 | M12 | 175 |
| 200P4S4P0N | 200 | 50 | 60 | 20 | M12 | 205 |

**CASCOO. Waste Bin Castors.
Series SBS4**

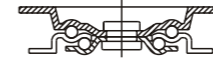

Rim: Steel Sheet
 Tread: Solid Rubber 85° Shore A
 Bearing: Roller Bearing
 Threadguard: Without
 Load capacities: 205kg
 Diameters: 200mm
 Temperature Range: -20°C - +60°C



| swivel castor | mm | mm | mm | mm | mm | mm | Kg |
|-------------------|-----|---------|-----------|----|----|-----|-----|
| SWP58WC200SBS4R0N | 200 | 135X110 | 105x84/76 | 11 | 55 | 238 | 205 |



| swivel castor back brake with hook | mm | mm | mm | mm | mm | mm | Kg |
|---------------------------------------|-----|---------|-----------|----|----|-----|-----|
| CWP58WC200SBS4R0N | 200 | 135X110 | 105x84/76 | 11 | 55 | 238 | 205 |



| swivel castor back brake with screw | mm | mm | mm | mm | mm | mm | Kg |
|--|-----|---------|-----------|----|----|-----|-----|
| AWP58WC200SBS4R0N | 200 | 135X110 | 105x84/76 | 11 | 55 | 238 | 205 |



| wheel only | mm | mm | mm | mm | Ø | Kg |
|------------|-----|----|----|----|-----|-----|
| 200SBS4R0N | 200 | 50 | 60 | 20 | M12 | 205 |

**CASCOO. Waste Bin Castors.
Series SBS4**



Rim: Steel Sheet
Tread: Solid Rubber 85° Shore A
Bearing: Roller Bearing
Threadguard: Without
Load capacities: 300kg
Diameters: 250mm
Temperature Range: -20°C - +60°C

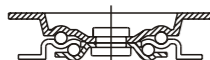

| swivel castor | mm | mm | mm | mm | mm | mm | Kg |
|-------------------|-----|---------|-----------|----|----|-----|-----|
| SWP54WC250SBS4R0N | 250 | 135X110 | 105x84/76 | 11 | 68 | 290 | 300 |



| fixed castor | mm | mm | mm | mm | mm | Kg |
|-------------------|-----|---------|-----------|----|-----|-----|
| FWP54WC250SBS4R0N | 250 | 135X110 | 105x84/76 | 11 | 290 | 300 |



| swivel castor back brake with screw | mm | mm | mm | mm | mm | mm | Kg |
|--|-----|---------|-----------|----|----|-----|-----|
| AWP54WC250SBS4R0N | 160 | 135X110 | 105x84/76 | 11 | 68 | 290 | 300 |



| wheel only | mm | mm | mm | mm | Ø | Kg |
|------------|-----|----|----|----|-----|-----|
| 250SBS4R0N | 250 | 50 | 60 | 20 | M12 | 300 |

**CASCOO. Waste Bin Castors.
Series BAF4**



Rim: Aluminium
Tread: High Quality Elastic 70° Shore A, black
Bearing: 6204 Double Precision Ball Bearing
Threadguard: Without
Load capacities: 350kg - 500kg
Diameters: 160 - 250mm
Temperature Range: -20°C - +80°C

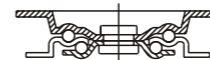

| swivel castor | mm | mm | mm | mm | mm | mm | Kg |
|-------------------|-----|---------|-----------|----|----|-----|-----|
| SWP5BWC160BAF4D0N | 160 | 135X110 | 105x84/76 | 11 | 52 | 195 | 350 |
| SWP5BWC200BAF4D0N | 200 | 135X110 | 105x84/76 | 11 | 55 | 238 | 450 |
| SWP54WC250BAF4D0N | 250 | 135X110 | 105x84/76 | 11 | 68 | 290 | 500 |



| fixed castor | mm | mm | mm | mm | mm | Kg |
|-------------------|-----|---------|-----------|----|-----|-----|
| FWP53WC160BAF4D0N | 160 | 135X110 | 105x84/76 | 11 | 195 | 350 |
| FWP53WC200BAF4D0N | 200 | 135X110 | 105x84/76 | 11 | 238 | 450 |
| FWP54WC250BAF4D0N | 250 | 135X110 | 105x84/76 | 11 | 290 | 500 |



| swivel castor back brake with screw | mm | mm | mm | mm | mm | mm | Kg |
|--|-----|---------|-----------|----|----|-----|-----|
| AWP5BWC160BAF4D0N | 160 | 135X110 | 105x84/76 | 11 | 52 | 195 | 350 |
| AWP5BWC200BAF4D0N | 200 | 135X110 | 105x84/76 | 11 | 55 | 238 | 450 |
| AWP54WC250BAF4D0N | 250 | 135X110 | 105x84/76 | 11 | 68 | 290 | 500 |









| wheel only | mm | mm | mm | mm | Ø | Kg |
|------------|-----|----|----|----|-----|-----|
| 160BAF4D0N | 160 | 50 | 60 | 20 | M12 | 400 |
| 200BAF4D0N | 200 | 50 | 60 | 20 | M12 | 500 |
| 250BAF4D0N | 250 | 50 | 60 | 20 | M12 | 500 |

**CASCOO. Waste Bin Castors.
Series P4S4**





Rim: Polypropylene
 Tread: Solid Rubber 85° Shore A
 Load capacity: 100kg
 Diameter: 200mm
 Temperature Range: -20°C - +60°C





| wheel for waste bin |  mm |  mm |  mm |  mm |  mm |  Kg |
|---------------------|--|--|--|--|--|--|
| 200P4S4Z0N | 200 | 50 | | | ∅ | 100 |





| solid axle for waste bin |  mm |  mm |
|--------------------------|--|--|
| A460S0 | 460 | 21.5 |
| A552S0 | 552 | 21.5 |



| semi-hollow axle for waste bin |  mm |  mm |  mm |
|--------------------------------|--|--|--|
| A460SE20 | 460 | 21.5 | 2.0 |
| A552SE20 | 552 | 21.5 | 2.0 |



| hollow axle for waste bin |  mm |  mm |  mm |
|---------------------------|--|--|--|
| A460HO18 | 460 | 21.5 | 1.8 |
| A552HO18 | 552 | 21.5 | 1.8 |
| A460HO25 | 460 | 21.5 | 2.5 |
| A552HO25 | 552 | 21.5 | 2.5 |





CASCOO. Antistatic/ Electric Conductive Castors.

CASCOO. Antistatic/Electric Conductive Castors. Series P2T2



Antistatic(A):
Ohmic resistance [Ω]: $10^6 < R < 10^9$
Electric conductive(E):
Ohmic resistance [Ω]: $10^3 < R < 10^5$

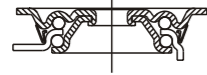

Rim: Polypropylene
Tread: Thermoplastic Rubber 95° Shore A
Bearing: Roller Bearing/ Single Ball Bearing
Threadguard: Without/ Small Plastic Threadguard
Load capacities: 30kg - 50kg
Diameters: 50mm - 75mm
Temperature Range: -20°C - +60°C



| swivel castor | | | | | | | |
|--|-----|-------|-------------|-----|----|-----|----|
| | mm | mm | mm | mm | mm | mm | Kg |
| SAPA9C0050P2T2P0NA SAPA9C0050P2T2P0NE | 050 | 60X60 | 48/39X48/39 | 6.3 | 25 | 70 | 30 |
| SAPA9C0050P2T2B42A SAPA9C0050P2T2B42E | 050 | 60X60 | 48/39X48/39 | 6.3 | 25 | 70 | 30 |
| SAPA9C0075P2T2P0NA SAPA9C0075P2T2P0NE | 075 | 60X60 | 48/39X48/39 | 6.3 | 25 | 100 | 50 |
| SAPA9C0075P2T2B42A SAPA9C0075P2T2B42E | 075 | 60X60 | 48/39X48/39 | 6.3 | 25 | 100 | 50 |



| fixed castor | | | | | | |
|--|-----|-------|-----------------|-----|-----|----|
| | mm | mm | mm | mm | mm | Kg |
| FAPBCC0050P2T2P0NA FAPBCC0050P2T2P0NE | 050 | 55X55 | 44/38.5X44/38.5 | 6.3 | 70 | 30 |
| FAPBCC0050P2T2B42A FAPBCC0050P2T2B42E | 050 | 55X55 | 44/38.5X44/38.5 | 6.3 | 70 | 30 |
| FAPCCC0075P2T2P0NA FAPCCC0075P2T2P0NE | 075 | 67X60 | 48/38X48/38 | 6.3 | 100 | 50 |
| FAPCCC0075P2T2B42A FAPCCC0075P2T2B42E | 075 | 67X60 | 48/38X48/38 | 6.3 | 100 | 50 |



| swivel castor with total brake (aluminium pedal) | | | | | | | | |
|--|-----|-------|-------------|-----|----|-----|----|----|
| | mm | mm | mm | mm | mm | mm | mm | Kg |
| TAPA9C0050P2T2P0NA TAPA9C0050P2T2P0NE | 050 | 60X60 | 48/39X48/39 | 6.3 | 25 | 70 | 80 | 30 |
| TAPA9C0050P2T2B42A TAPA9C0050P2T2B42E | 050 | 60X60 | 48/39X48/39 | 6.3 | 25 | 70 | 80 | 30 |
| TAPA9C0075P2T2P0NA TAPA9C0075P2T2P0NE | 075 | 60X60 | 48/39X48/39 | 6.3 | 25 | 100 | 80 | 50 |
| TAPA9C0075P2T2B42A TAPA9C0075P2T2B42E | 075 | 60X60 | 48/39X48/39 | 6.3 | 25 | 100 | 80 | 50 |

CASCOO. Antistatic/Electric Conductive Castors. Series P2T2



Antistatic(A):
Ohmic resistance [Ω]: $10^6 < R < 10^9$
Electric conductive(E):
Ohmic resistance [Ω]: $10^3 < R < 10^5$

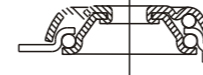

Rim: Polypropylene
Tread: Thermoplastic Rubber 95° Shore A
Bearing: Plan Bearing/ Single Ball Bearing
Threadguard: Without/ Small Plastic Threadguard
Load capacities: 30kg - 50kg
Diameters: 50mm - 75mm
Temperature Range: -20°C - +60°C



| swivel castor with bolt hole | | | | | | | |
|--|-----|----|----|-----|----|----|----|
| | mm | mm | mm | mm | mm | mm | Kg |
| HAH19C0050P2T2P0NA HAH19C0050P2T2P0NE | 050 | 11 | 25 | 70 | 30 | | |
| HAH19C0050P2T2B42A HAH19C0050P2T2B42E | 050 | 11 | 25 | 70 | 30 | | |
| HAH12C0075P2T2P0NA HAH12C0075P2T2P0NE | 075 | 11 | 25 | 100 | 50 | | |
| HAH12C0075P2T2B42A HAH12C0075P2T2B42E | 075 | 11 | 25 | 100 | 50 | | |



| swivel castor with bolt hole with total brake (aluminium pedal) | | | | | | | | |
|---|-----|----|----|-----|----|----|----|----|
| | mm | mm | mm | mm | mm | mm | mm | Kg |
| BAH19C0050P2T2P0NA BAH19C0050P2T2P0NE | 050 | 11 | 25 | 70 | 80 | 30 | | |
| BAH19C0050P2T2B42A BAH19C0050P2T2B42E | 050 | 11 | 25 | 70 | 80 | 30 | | |
| BAH12C0075P2T2P0NA BAH12C0075P2T2P0NE | 075 | 11 | 25 | 100 | 80 | 50 | | |
| BAH12C0075P2T2B42A BAH12C0075P2T2B42E | 075 | 11 | 25 | 100 | 80 | 50 | | |



| wheel only | | | | | | | |
|----------------------------|-----|----|----|----|----|----|----|
| | mm | mm | mm | mm | mm | mm | Kg |
| 050P2T2P0NA 050P2T2P0NE | 050 | 19 | 22 | 8 | M6 | 30 | |
| 050P2T2B42A 050P2T2B42E | 050 | 19 | 22 | 8 | M6 | 30 | |
| 075P2T2P0NA 075P2T2P0NE | 075 | 25 | 28 | 8 | M6 | 50 | |
| 075P2T2B42A 075P2T2B42E | 075 | 25 | 28 | 8 | M6 | 50 | |

CASCOO. Antistatic/Electric Conductive Castors. Series P2T2



Antistatic(A):
Ohmic resistance [Ω]: $10^6 < R < 10^9$
Electric conductive(E):
Ohmic resistance [Ω]: $10^3 < R < 10^5$

Rim: Polypropylene
Tread: Thermoplastic Rubber 95° Shore A
Bearing: Roller Bearing/ Single Ball Bearing
Threadguard: Without/ Big Plastic Threadguard
Load capacities: 70kg
Diameters: 100mm - 125mm
Temperature Range: -20°C - +60°C

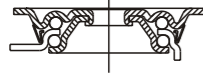

| swivel castor | | | | | | | |
|--|-----|-------|-------------------|-----|----|-----|----|
| | mm | mm | mm | mm | mm | mm | Kg |
| SAP5C0100P2T2P0NA SAP5C0100P2T2P0NE | 100 | 77X67 | 61.5/56X51.5/46.5 | 8.5 | 37 | 135 | 70 |
| SAP5C0100P2T2B42A SAP5C0100P2T2B42E | 100 | 77X67 | 61.5/56X51.5/46.5 | 8.5 | 37 | 135 | 70 |
| SAP5C0125P2T2P0NA SAP5C0125P2T2P0NE | 125 | 77X67 | 61.5/56X51.5/46.5 | 8.5 | 40 | 160 | 70 |
| SAP5C0125P2T2B42A SAP5C0125P2T2B42E | 125 | 77X67 | 61.5/56X51.5/46.5 | 8.5 | 40 | 160 | 70 |



| fixed castor | | | | | | |
|--|-----|-------|-------------------|-----|-----|----|
| | mm | mm | mm | mm | mm | Kg |
| FAPE5C0100P2T2P0NA FAPE5C0100P2T2P0NE | 100 | 77X67 | 61.5/56X51.5/46.5 | 8.5 | 135 | 70 |
| FAPE5C0100P2T2B42A FAPE5C0100P2T2B42E | 100 | 77X67 | 61.5/56X51.5/46.5 | 8.5 | 135 | 70 |
| FAPE5C0125P2T2P0NA FAPE5C0125P2T2P0NE | 125 | 77X67 | 61.5/56X51.5/46.5 | 8.5 | 160 | 70 |
| FAPE5C0125P2T2B42A FAPE5C0125P2T2B42E | 125 | 77X67 | 61.5/56X51.5/46.5 | 8.5 | 160 | 70 |



| swivel castor with total brake (aluminium pedal) | | | | | | | | |
|--|-----|-------|-------------------|-----|----|-----|-----|----|
| | mm | mm | mm | mm | mm | mm | mm | Kg |
| TAPE5C0100P2T2P0NA TAPE5C0100P2T2P0NE | 100 | 77X67 | 61.5/56X51.5/46.5 | 8.5 | 37 | 135 | 132 | 70 |
| TAPE5C0100P2T2B42A TAPE5C0100P2T2B42E | 100 | 77X67 | 61.5/56X51.5/46.5 | 8.5 | 37 | 135 | 132 | 70 |
| TAPE5C0125P2T2P0NA TAPE5C0125P2T2P0NE | 125 | 77X67 | 61.5/56X51.5/46.5 | 8.5 | 40 | 160 | 132 | 70 |
| TAPE5C0125P2T2B42A TAPE5C0125P2T2B42E | 125 | 77X67 | 61.5/56X51.5/46.5 | 8.5 | 40 | 160 | 132 | 70 |

CASCOO. Antistatic/Electric Conductive Castors. Series P2T2



Antistatic(A):
Ohmic resistance [Ω]: $10^6 < R < 10^9$
Electric conductive(E):
Ohmic resistance [Ω]: $10^3 < R < 10^5$

Rim: Polypropylene
Tread: Thermoplastic Rubber 95° Shore A
Bearing: Plain Bearing/ Single Ball Bearing
Threadguard: Without/ Big Plastic Threadguard
Load capacities: 70kg
Diameters: 100mm - 125mm
Temperature Range: -20°C - +60°C

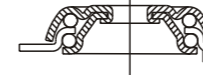

| swivel castor with bolt hole | | | | | |
|--|-----|----|----|-----|----|
| | mm | mm | mm | Kg | |
| HAH15C0100P2T2P0NA HAH15C0100P2T2P0NE | 100 | 11 | 37 | 135 | 70 |
| HAH15C0100P2T2B42A HAH15C0100P2T2B42E | 100 | 11 | 37 | 135 | 70 |
| HAH15C0125P2T2P0NA HAH15C0125P2T2P0NE | 125 | 11 | 40 | 160 | 70 |
| HAH15C0125P2T2B42A HAH15C0125P2T2B42E | 125 | 11 | 40 | 160 | 70 |



| swivel castor with total brake (aluminium pedal) | | | | | | |
|--|-----|----|----|-----|-----|----|
| | mm | mm | mm | mm | Kg | |
| BAH15C0100P2T2P0NA BAH15C0100P2T2P0NE | 100 | 11 | 37 | 135 | 132 | 70 |
| BAH15C0100P2T2B42A BAH15C0100P2T2B42E | 100 | 11 | 37 | 135 | 132 | 70 |
| BAH15C0125P2T2P0NA BAH15C0125P2T2P0NE | 125 | 11 | 40 | 160 | 132 | 70 |
| BAH15C0125P2T2B42A BAH15C0125P2T2B42E | 125 | 11 | 40 | 160 | 132 | 70 |



| wheel only | | | | | | |
|----------------------------|-----|----|----|----|----|----|
| | mm | mm | mm | mm | Ø | Kg |
| 100P2T2P0NA 100P2T2P0NE | 100 | 32 | 36 | 12 | M8 | 70 |
| 100P2T2B42A 100P2T2B42E | 100 | 32 | 36 | 12 | M8 | 70 |
| 125P2T2P0NA 125P2T2P0NE | 125 | 32 | 36 | 12 | M8 | 70 |
| 125P2T2B42A 125P2T2B42E | 125 | 32 | 36 | 12 | M8 | 70 |

CASCOO. Antistatic/Electric Conductive Castors. Series P2G2



Antistatic(A):
Ohmic resistance [Ω]: $10^6 < R < 10^9$
Electric conductive(E):
Ohmic resistance [Ω]: $10^3 < R < 10^5$

Rim: Polypropylene
Tread: Thermoplastic Rubber 95° Shore A
Bearing: Single Ball Bearing
Threadguard: Small Plastic Threadguard
Load capacities: 90kg - 175kg
Diameters: 100mm - 200mm
Temperature Range: -20°C - +60°C



| swivel castor | | | | | | | | |
|--|-----|---------|-----------|----|----|-----|----|-----|
| | mm | mm | mm | mm | mm | mm | mm | Kg |
| SBP26WC100P2G2B32A SBP26WC100P2G2B32E | 100 | 105X80 | 80/77x60 | 9 | 40 | 125 | | 90 |
| SBP35WC125P2G2B32A SBP35WC125P2G2B32E | 125 | 105X80 | 80/77x60 | 9 | 40 | 155 | | 120 |
| SPP58WC160P2G2B32A SPP58WC160P2G2B32E | 160 | 135x110 | 105x84/76 | 11 | 55 | 195 | | 135 |
| SPP58WC200P2G2B32A SPP58WC200P2G2B32E | 200 | 135x110 | 105x84/76 | 11 | 55 | 235 | | 175 |



| fixed castor | | | | | | |
|--|-----|---------|-----------|----|-----|-----|
| | mm | mm | mm | mm | mm | Kg |
| FBP22WC100P2G2B32A FBP22WC100P2G2B32E | 100 | 105X80 | 80/77x60 | 9 | 125 | 90 |
| FBP32WC125P2G2B32A FBP32WC125P2G2B32E | 125 | 105X80 | 80/77x60 | 9 | 155 | 120 |
| FPP55WC160P2G2B32A FPP55WC160P2G2B32E | 160 | 135x110 | 105x84/76 | 11 | 195 | 135 |
| FPP55WC200P2G2B32A FPP55WC200P2G2B32E | 200 | 135x110 | 105x84/76 | 11 | 235 | 175 |



| swivel castor with total brake | | | | | | | | |
|--|-----|---------|-----------|----|----|-----|-----|-----|
| | mm | mm | mm | mm | mm | mm | mm | Kg |
| TBP25WC100P2G2B32A TBP25WC100P2G2B32E | 100 | 105X80 | 80/77x60 | 9 | 40 | 125 | 127 | 90 |
| TBP35WC125P2G2B32A TBP35WC125P2G2B32E | 125 | 105X80 | 80/77x60 | 9 | 45 | 155 | 127 | 120 |
| TPP58WC160P2G2B32A TPP58WC160P2G2B32E | 160 | 135x110 | 105x84/76 | 11 | 55 | 195 | 165 | 135 |
| TPP58WC200P2G2B32A TPP58WC200P2G2B32E | 200 | 135x110 | 105x84/76 | 11 | 55 | 235 | 165 | 175 |



| wheel only | | | | | | |
|----------------------------|-----|----|----|----|-----|-----|
| | mm | mm | mm | mm | ∅ | Kg |
| 100P2G2B32A 100P2G2B32E | 100 | 36 | 40 | 8 | M8 | 90 |
| 125P2G2B32A 125P2G2B32E | 125 | 36 | 50 | 10 | M10 | 120 |
| 160P2G2B32A 160P2G2B32E | 160 | 40 | 59 | 12 | M12 | 135 |
| 200P2G2B32A 200P2G2B32E | 200 | 40 | 59 | 12 | M12 | 175 |

CASCOO. Antistatic/Electric Conductive Castors. Series P2D2



Antistatic(A):
Ohmic resistance [Ω]: $10^6 < R < 10^9$
Electric conductive(E):
Ohmic resistance [Ω]: $10^3 < R < 10^5$

Rim: Polypropylene
Tread: Thermoplastic Rubber 95° Shore A
Bearing: Single Ball Bearing
Threadguard: Small Plastic Threadguard
Load capacities: 120kg
Diameters: 125mm
Temperature Range: -20°C - +60°C

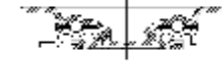

| swivel castor | | | | | | | |
|--|-----|--------|----------|----|----|-----|-----|
| | mm | mm | mm | mm | mm | mm | Kg |
| SBP35WC125P2D2B32A SBP35WC125P2D2B32E | 125 | 105X80 | 80/77x60 | 9 | 40 | 155 | 120 |



| fixed castor | | | | | | |
|--|-----|--------|----------|----|-----|-----|
| | mm | mm | mm | mm | mm | Kg |
| FBP32WC125P2D2B32A FBP32WC125P2D2B32E | 125 | 105X80 | 80/77x60 | 9 | 155 | 120 |



| swivel castor with total brake | | | | | | | | |
|--|-----|--------|----------|----|----|-----|-----|-----|
| | mm | mm | mm | mm | mm | mm | mm | Kg |
| TBP35WC125P2D2B32A TBP35WC125P2D2B32E | 125 | 105X80 | 80/77x60 | 9 | 45 | 155 | 127 | 120 |



| wheel only | | | | | | |
|----------------------------|-----|----|----|----|-----|-----|
| | mm | mm | mm | mm | ∅ | Kg |
| 125P2D2B32A 125P2D2B32E | 125 | 36 | 50 | 10 | M10 | 120 |









CASCOO. Antistatic/Electric Conductive Castors. Series P4S4









Antistatic(A):
Ohmic resistance [Ω]: $10^6 < R < 10^9$
Electric conductive(E):
Ohmic resistance [Ω]: $10^3 < R < 10^5$

Rim: Polypropylene
Tread: Solid Black Rubber 85° Shore A (Reach Conformity)
Bearing: Roller Bearing
Threadguard: Without
Load capacities: 70kg - 140kg
Diameters: 80mm - 200mm
Temperature Range: -20°C - +60°C











| swivel castor |  mm |  mm |  mm |  mm |  mm |  mm |  mm |  Kg |
|--|--|--|--|---|--|--|--|--|
| SBP26WC080P4S4R0NA SBP26WC080P4S4R0NE | 080 | 105X80 | 80/77x60 | 9 | 40 | 105 | | 50 |
| SBP26WC100P4S4R0NA SBP26WC100P4S4R0NE | 100 | 105X80 | 80/77x60 | 9 | 40 | 125 | | 50 |
| SBP35WC125P4S4R0NA SBP35WC125P4S4R0NE | 125 | 105X80 | 80/77x60 | 9 | 40 | 155 | | 70 |
| SPP58WC160P4S4R0NA SPP58WC160P4S4R0NE | 160 | 135X110 | 105X84/76 | 11 | 55 | 195 | | 90 |
| SPP58WC200P4S4R0NA SPP58WC200P4S4R0NE | 200 | 135X110 | 105X84/76 | 11 | 55 | 235 | | 140 |



| fixed castor |  mm |  mm |  mm |  mm |  mm |  Kg |
|--|---|---|---|--|---|---|
| FBP22WC080P4S4R0NA FBP22WC080P4S4R0NE | 080 | 105X80 | 80/77x60 | 9 | 105 | 50 |
| FBP22WC100P4S4R0NA FBP22WC100P4S4R0NE | 100 | 105X80 | 80/77x60 | 9 | 125 | 50 |
| FBP32WC125P4S4R0NA FBP32WC125P4S4R0NE | 125 | 105X80 | 80/77x60 | 9 | 155 | 70 |
| FPP55WC160P4S4R0NA FPP55WC160P4S4R0NE | 160 | 135X110 | 105X84/76 | 11 | 195 | 90 |
| FPP55WC200P4S4R0NA FPP55WC200P4S4R0NE | 200 | 135X110 | 105X84/76 | 11 | 235 | 140 |



| swivel castor with total brake |  mm |  mm |  mm |  mm |  mm |  mm |  mm |  Kg |
|--|--|--|--|---|--|--|--|--|
| TBP25WC080P4S4R0NA TBP25WC080P4S4R0NE | 080 | 105X80 | 80/77x60 | 9 | 40 | 105 | 127 | 50 |
| TBP25WC100P4S4R0NA TBP25WC100P4S4R0NE | 100 | 105X80 | 80/77x60 | 9 | 40 | 125 | 127 | 50 |
| TBP35WC125P4S4R0NA TBP35WC125P4S4R0NE | 125 | 105X80 | 80/77x60 | 9 | 45 | 155 | 127 | 70 |
| TPP58WC160P4S4R0NA TPP58WC160P4S4R0NE | 160 | 135X110 | 105X84/76 | 11 | 55 | 195 | 165 | 90 |
| TPP58WC200P4S4R0NA TPP58WC200P4S4R0NE | 200 | 135X110 | 105X84/76 | 11 | 55 | 235 | 165 | 140 |





CASCOO. Antistatic/Electric Conductive Castors. Series P4S4









Antistatic(A):
Ohmic resistance [Ω]: $10^6 < R < 10^9$
Electric conductive(E):
Ohmic resistance [Ω]: $10^3 < R < 10^5$

Rim: Polypropylene
Tread: Solid Black Rubber 85° Shore A (Reach Conformity)
Bearing: Roller Bearing
Threadguard: Without
Load capacities: 70kg - 140kg
Diameters: 80mm - 200mm
Temperature Range: -20°C - +60°C









| swivel castor with bolt hole |  mm |  mm |  mm |  mm |  Kg |
|--|--|--|--|--|--|
| HBH36WC080P4S4R0NA HBH36WC080P4S4R0NE | 080 | 13 | 40 | 104 | 50 |
| HBH36WC100P4S4R0NA HBH36WC100P4S4R0NE | 100 | 13 | 40 | 124 | 50 |
| HBH85WC125P4S4R0NA HBH85WC125P4S4R0NE | 125 | 13 | 40 | 154 | 70 |
| HPH98WC160P4S4R0NA HPH98WC160P4S4R0NE | 160 | 13 | 55 | 189 | 90 |
| HPH98WC200P4S4R0NA HPH98WC200P4S4R0NE | 200 | 13 | 55 | 228 | 140 |



| swivel castor with bolt hole total brake |  mm |  mm |  mm |  mm |  mm |  Kg |
|--|---|---|---|---|---|---|
| BBH35WC080P4S4R0NA BBH35WC080P4S4R0NE | 080 | 13 | 40 | 104 | 127 | 50 |
| BBH35WC100P4S4R0NA BBH35WC100P4S4R0NE | 100 | 13 | 40 | 124 | 127 | 50 |
| BBH85WC125P4S4R0NA BBH85WC125P4S4R0NE | 125 | 13 | 45 | 154 | 127 | 70 |
| BPH98WC160P4S4R0NA BPH98WC160P4S4R0NE | 160 | 13 | 55 | 189 | 165 | 90 |
| BPH98WC200P4S4R0NA BPH98WC200P4S4R0NE | 200 | 13 | 55 | 228 | 165 | 140 |



| wheel only |  mm |  mm |  mm |  mm |  Ø |  Kg |
|----------------------------|--|--|--|--|---|--|
| 080P4S4R0NA 080P4S4R0NE | 080 | 35 | 40 | 12 | M8 | 50 |
| 100P4S4R0NA 100P4S4R0NE | 100 | 35 | 40 | 12 | M8 | 50 |
| 125P4S4R0NA 125P4S4R0NE | 125 | 38 | 50 | 15 | M10 | 70 |
| 160P4S4R0NA 160P4S4R0NE | 160 | 40 | 59 | 20 | M12 | 90 |
| 200P4S4R0NA 200P4S4R0NE | 200 | 50 | 59 | 20 | M12 | 140 |

CASCOO. Antistatic/Electric Conductive Castors. Series SWS4



Antistatic(A):
Ohmic resistance [Ω]: $10^6 < R < 10^9$
Electric conductive(E):
Ohmic resistance [Ω]: $10^3 < R < 10^5$

Rim: Steel Sheet
Tread: Solid Black Rubber 85° Shore A (Reach Conformity)
Bearing: Roller Bearing
Threadguard: Without
Load capacities: 70kg - 140kg
Diameters: 80mm - 200mm
Temperature Range: -20°C - +60°C

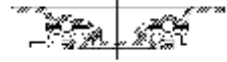

| swivel castor | | | | | | | | |
|--|-----|---------|-----------|----|----|-----|----|-----|
| | mm | mm | mm | mm | mm | mm | mm | Kg |
| SBP26WC080SWS4R0NA SBP26WC080SWS4R0NE | 080 | 105X80 | 80/77x60 | 9 | 40 | 105 | | 50 |
| SBP26WC100SWS4R0NA SBP26WC100SWS4R0NE | 100 | 105X80 | 80/77x60 | 9 | 40 | 125 | | 50 |
| SBP35WC125SWS4R0NA SBP35WC125SWS4R0NE | 125 | 105X80 | 80/77x60 | 9 | 40 | 155 | | 70 |
| SPP58WC160SWS4R0NA SPP58WC160SWS4R0NE | 160 | 135X110 | 105X84/76 | 11 | 55 | 195 | | 90 |
| SPP58WC200SWS4R0NA SPP58WC200SWS4R0NE | 200 | 135X110 | 105X84/76 | 11 | 55 | 235 | | 140 |



| fixed castor | | | | | | |
|--|-----|---------|-----------|----|-----|-----|
| | mm | mm | mm | mm | mm | Kg |
| FBP22WC080SWS4R0NA FBP22WC080SWS4R0NE | 080 | 105X80 | 80/77x60 | 9 | 105 | 50 |
| FBP22WC100SWS4R0NA FBP22WC100SWS4R0NE | 100 | 105X80 | 80/77x60 | 9 | 125 | 50 |
| FBP32WC125SWS4R0NA FBP32WC125SWS4R0NE | 125 | 105X80 | 80/77x60 | 9 | 155 | 70 |
| FPP55WC160SWS4R0NA FPP55WC160SWS4R0NE | 160 | 135X110 | 105x84/76 | 11 | 195 | 90 |
| FPP55WC200SWS4R0NA FPP55WC200SWS4R0NE | 200 | 135X110 | 105x84/76 | 11 | 235 | 140 |



| swivel castor with total brake | | | | | | | | |
|--|-----|---------|-----------|----|----|-----|-----|-----|
| | mm | mm | mm | mm | mm | mm | mm | Kg |
| TBP25WC080SWS4R0NA TBP25WC080SWS4R0NE | 080 | 105X80 | 80/77x60 | 9 | 40 | 105 | 127 | 50 |
| TBP25WC100SWS4R0NA TBP25WC100SWS4R0NE | 100 | 105X80 | 80/77x60 | 9 | 40 | 125 | 127 | 50 |
| TBP35WC125SWS4R0NA TBP35WC125SWS4R0NE | 125 | 105X80 | 80/77x60 | 9 | 45 | 155 | 127 | 70 |
| TPP58WC160SWS4R0NA TPP58WC160SWS4R0NE | 160 | 135X110 | 105x84/76 | 11 | 55 | 195 | 165 | 90 |
| TPP58WC200SWS4R0NA TPP58WC200SWS4R0NE | 200 | 135X110 | 105X84/76 | 11 | 55 | 235 | 165 | 140 |

CASCOO. Antistatic/Electric Conductive Castors. Series SWS4



Antistatic(A):
Ohmic resistance [Ω]: $10^6 < R < 10^9$
Electric conductive(E):
Ohmic resistance [Ω]: $10^3 < R < 10^5$

Rim: Steel Sheet
Tread: Solid Black Rubber 85° Shore A (Reach Conformity)
Bearing: Roller Bearing
Threadguard: Without
Load capacities: 70kg - 140kg
Diameters: 80mm - 200mm
Temperature Range: -20°C - +60°C



| swivel castor with bolt hole | | | | |
|--|-----|----|--------|-----|
| | mm | mm | mm | Kg |
| HBH36WC080SWS4R0NA HBH36WC080SWS4R0NE | 080 | 13 | 40 104 | 50 |
| HBH36WC100SWS4R0NA HBH36WC100SWS4R0NE | 100 | 13 | 40 124 | 50 |
| HBH85WC125SWS4R0NA HBH85WC125SWS4R0NE | 125 | 13 | 40 154 | 70 |
| HPH98WC160SWS4R0NA HPH98WC160SWS4R0NE | 160 | 13 | 55 189 | 90 |
| HPH98WC200SWS4R0NA HPH98WC200SWS4R0NE | 200 | 13 | 55 228 | 140 |



| swivel castor with bolt hole total brake | | | | | |
|--|-----|----|--------|-----|-----|
| | mm | mm | mm | mm | Kg |
| BBH35WC080SWS4R0NA BBH35WC080SWS4R0NE | 080 | 13 | 40 104 | 127 | 50 |
| BBH35WC100SWS4R0NA BBH35WC100SWS4R0NE | 100 | 13 | 40 124 | 127 | 50 |
| BBH85WC125SWS4R0NA BBH85WC125SWS4R0NE | 125 | 13 | 45 154 | 127 | 70 |
| BPH98WC160SWS4R0NA BPH98WC160SWS4R0NE | 160 | 13 | 55 189 | 165 | 90 |
| BPH98WC200SWS4R0NA BPH98WC200SWS4R0NE | 200 | 13 | 55 228 | 165 | 140 |



| wheel only | | | | | | |
|----------------------------|-----|----|----|----|-----|-----|
| | mm | mm | mm | mm | Ø | Kg |
| 080SWS4R0NA 080SWS4R0NE | 080 | 27 | 40 | 12 | M 8 | 50 |
| 100SWS4R0NA 100SWS4R0NE | 100 | 27 | 40 | 12 | M 8 | 50 |
| 125SWS4R0NA 125SWS4R0NE | 125 | 38 | 50 | 15 | M10 | 70 |
| 160SWS4R0NA 160SWS4R0NE | 160 | 40 | 59 | 20 | M12 | 90 |
| 200SWS4R0NA 200SWS4R0NE | 200 | 50 | 59 | 20 | M12 | 140 |



CASCOO. Special Application.

**CASCOO. New Dolly Castors.
Series P2A2**



Rim: Polypropylene
 Tread: Thermoplastic Rubber 95° Shore A
 Bearing: Plain Bearing
 Threadguard: Without
 Load capacities: 100kg
 Diameters: 100mm
 Temperature Range: -20°C - +60°C

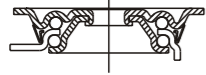

| swivel castor | | | | | | |
|-------------------|-----|-------|----|----|-----|-----|
| | mm | mm | mm | mm | mm | Kg |
| HER05W0100P2A2PON | 100 | 64X64 | 11 | 36 | 125 | 100 |



| swivel castor | | | | | | |
|-------------------|-----|-------|----|----|-----|-----|
| | mm | mm | mm | mm | mm | Kg |
| FER05W0100P2A2PON | 100 | 64X64 | 11 | 36 | 125 | 100 |



| swivel castor with total brake | | | | | | | |
|--------------------------------|-----|-------|----|----|-----|-----|-----|
| | mm | mm | mm | mm | mm | mm | Kg |
| BER05W0100P2A2PON | 100 | 64X64 | 11 | 36 | 125 | 108 | 100 |



| wheel only | | | | | | |
|------------|-----|----|----|----|----|-----|
| | mm | mm | mm | mm | Ø | Kg |
| 100P2A2PON | 100 | 32 | 36 | 12 | M8 | 100 |

**CASCOO. New Dolly Castors.
Series G0P0**



Rim: Polypropylene | Tread: Polypropylene
 Rim: Polyamide | Tread: Polyamide
 Bearing: Plain Bearing
 Threadguard: Without
 Load capacities: 100kg
 Diameters: 100mm
 Temperature Range: -20°C - +60°C

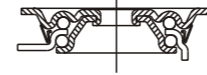

| swivel castor | | | | | | |
|-------------------|-----|-------|----|----|-----|-----|
| | mm | mm | mm | mm | mm | Kg |
| HER05W0100G0P0PON | 100 | 64X64 | 11 | 36 | 125 | 100 |
| HER05W0100L0N0PON | 100 | 64X64 | 11 | 36 | 125 | 100 |



| swivel castor | | | | | | |
|-------------------|-----|-------|----|----|-----|-----|
| | mm | mm | mm | mm | mm | Kg |
| FER05W0100G0P0PON | 100 | 64X64 | 11 | 36 | 125 | 100 |
| FER05W0100L0N0PON | 100 | 64X64 | 11 | 36 | 125 | 100 |



| swivel castor with total brake | | | | | | | |
|--------------------------------|-----|-------|----|----|-----|-----|-----|
| | mm | mm | mm | mm | mm | mm | Kg |
| BER05W0100G0P0PON | 100 | 64X64 | 11 | 36 | 125 | 108 | 100 |
| BER05W0100L0N0PON | 100 | 64X64 | 11 | 36 | 125 | 108 | 100 |



| wheel only | | | | | | |
|------------|-----|----|----|----|----|-----|
| | mm | mm | mm | mm | Ø | Kg |
| 100G0P0PON | 100 | 32 | 36 | 12 | M8 | 100 |
| 100L0N0PON | 100 | 32 | 36 | 12 | M8 | 100 |

**CASCOO. New Dolly Castors.
Series P2A2**



Rim: Polypropylene
 Tread: Thermoplastic Rubber 95° Shore A
 Bearing: Plain Bearing
 Threadguard: Without
 Load capacities: 100kg
 Diameters: 100mm
 Temperature Range: -20°C - +60°C

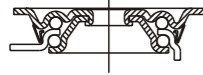

| swivel castor | | | | | | | | |
|-------------------|-----|-------|-------------------|-----|----|-----|----|-----|
| | mm | mm | mm | mm | mm | mm | mm | Kg |
| SEPE5C0100P2A2PON | 100 | 77X67 | 61.5/56X51.5/46.5 | 8.5 | 36 | 125 | | 100 |



| fixed castor | | | | | | | |
|-------------------|-----|-------|-------------------|-----|----|-----|-----|
| | mm | mm | mm | mm | mm | mm | Kg |
| FEPE5C0100P2A2PON | 100 | 77X67 | 61.5/56X51.5/46.5 | 8.5 | | 125 | 100 |



| swivel castor with total brake | | | | | | | | | |
|--------------------------------|-----|-------|-------------------|-----|----|-----|-----|----|-----|
| | mm | mm | mm | mm | mm | mm | mm | mm | Kg |
| TEPE5C0100P2A2PON | 100 | 77X67 | 61.5/56X51.5/46.5 | 8.5 | 36 | 125 | 108 | | 100 |



| wheel only | | | | | | |
|------------|-----|----|----|----|----|-----|
| | mm | mm | mm | mm | Ø | Kg |
| 100P2A2PON | 100 | 32 | 36 | 12 | M8 | 100 |

**CASCOO. New Dolly Castors.
Series G0P0, J0N0**



Rim: Polypropylene | Tread: Polypropylene
 Rim: Polyamide | Tread: Polyamide
 Bearing: Plain Bearing
 Threadguard: Without
 Load capacities: 100kg
 Diameters: 100mm
 Temperature Range: -20°C - +60°C

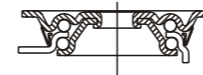

| swivel castor | | | | | | | | |
|-------------------|-----|-------|-------------------|-----|----|-----|----|-----|
| | mm | mm | mm | mm | mm | mm | mm | Kg |
| SEPE5C0100G0P0PON | 100 | 77X67 | 61.5/56X51.5/46.5 | 8.5 | 36 | 125 | | 100 |
| SEPE5C0100L0N0PON | 100 | 77X67 | 61.5/56X51.5/46.5 | 8.5 | 36 | 125 | | 100 |



| fixed castor | | | | | | | |
|-------------------|-----|-------|-------------------|-----|----|-----|-----|
| | mm | mm | mm | mm | mm | mm | Kg |
| FEPE5C0100G0P0PON | 100 | 77X67 | 61.5/56X51.5/46.5 | 8.5 | | 125 | 100 |
| FEPE5C0100L0N0PON | 100 | 77X67 | 61.5/56X51.5/46.5 | 8.5 | | 125 | 100 |



| swivel castor with total brake | | | | | | | | | |
|--------------------------------|-----|-------|-------------------|-----|----|-----|-----|----|-----|
| | mm | mm | mm | mm | mm | mm | mm | mm | Kg |
| TEPE5C0100G0P0PON | 100 | 77X67 | 61.5/56X51.5/46.5 | 8.5 | 36 | 125 | 108 | | 100 |
| TEPE5C0100L0N0PON | 100 | 77X67 | 61.5/56X51.5/46.5 | 8.5 | 36 | 125 | 108 | | 100 |





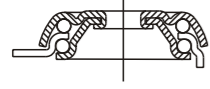

| wheel only | | | | | | |
|------------|-----|----|----|----|----|-----|
| | mm | mm | mm | mm | Ø | Kg |
| 100G0P0PON | 100 | 32 | 36 | 12 | M8 | 100 |
| 100L0N0PON | 100 | 32 | 36 | 12 | M8 | 100 |

**CASCOO. New Dolly Castors.
Series P2A2**









Rim: Polypropylene
 Tread: Thermoplastic Rubber 95° Shore A
 Bearing: Plain Bearing
 Threadguard: Without
 Load capacities: 100kg
 Diameters: 100mm
 Temperature Range: -20°C - +60°C









| swivel castor |  mm |  mm |  mm |  mm |  Kg |
|-------------------|--|--|--|--|--|
| HEHE5W0100P2A2PON | 100 | 11 | 36 | 125 | 100 |



| swivel castor with total brake |  mm |  mm |  mm |  mm |  mm |  Kg |
|--------------------------------|--|--|--|--|--|--|
| BEHE5W0100P2A2PON | 100 | 11 | 36 | 125 | 108 | 100 |





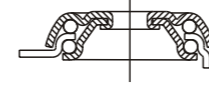

| wheel only |  mm |  mm |  mm |  mm |  Ø |  Kg |
|------------|--|--|--|--|---|--|
| 100P2A2PON | 100 | 32 | 36 | 12 | M8 | 100 |

**CASCOO. New Dolly Castors.
Series G0P0, L0N0**









Rim: Polypropylene | Tread: Polypropylene
 Rim: Polyamide | Tread: Polyamide
 Bearing: Plain Bearing
 Threadguard: Without
 Load capacities: 100kg
 Diameters: 100mm
 Temperature Range: -20°C - +60°C









| swivel castor |  mm |  mm |  mm |  mm |  Kg |
|-------------------|--|--|--|--|--|
| HEHE5W0100G0P0PON | 100 | 11 | 36 | 125 | 100 |
| HEHE5W0100L0N0PON | 100 | 11 | 36 | 125 | 100 |



| swivel castor with total brake |  mm |  mm |  mm |  mm |  mm |  Kg |
|--------------------------------|--|--|--|--|--|--|
| BEHE5W0100G0P0PON | 100 | 11 | 36 | 125 | 108 | 100 |
| BEHE5W0100L0N0PON | 100 | 11 | 36 | 125 | 108 | 100 |



| wheel only |  mm |  mm |  mm |  mm |  Ø |  Kg |
|------------|--|--|--|--|---|--|
| 100G0P0PON | 100 | 32 | 36 | 12 | M8 | 100 |
| 100L0N0PON | 100 | 32 | 36 | 12 | M8 | 100 |

**CASCOO. Castors for Bakeries.
Series C4C4**



Rim: Polyamide with fiber glass
Tread: Polyamide with fiber glass
Bearing: Plain Bearing
Threadguard: Without
Load capacities: 100kg - 130kg
Diameters: 100mm - 125mm
Temperature Range: -20°C - +280°C

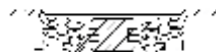

| swivel castor | | | | | | | | |
|-------------------|-----|--------|----------|----|----|-----|----|-----|
| | mm | mm | mm | mm | mm | mm | mm | Kg |
| SPP21W0100C4C4P0N | 100 | 105X80 | 80/77x60 | 9 | 40 | 128 | | 100 |
| SPP31W0125C4C4P0N | 125 | 105X80 | 80/77x60 | 9 | 40 | 155 | | 130 |



| fixed castor | | | | | | | | |
|-------------------|-----|--------|----------|----|----|-----|----|-----|
| | mm | mm | mm | mm | mm | mm | mm | Kg |
| FPP22W0100C4C4P0N | 100 | 105X80 | 80/77x60 | 9 | 40 | 128 | | 100 |
| FPP35W0125C4C4P0N | 125 | 105X80 | 80/77x60 | 9 | 40 | 155 | | 130 |



| swivel castor with total brake | | | | | | | | | |
|--------------------------------|-----|--------|----------|----|----|-----|-----|----|-----|
| | mm | mm | mm | mm | mm | mm | mm | mm | Kg |
| TPP21W0100C4C4P0N | 100 | 105X80 | 80/77x60 | 9 | 40 | 128 | 127 | | 100 |
| TPP31W0125C4C4P0N | 125 | 105X80 | 80/77x60 | 9 | 40 | 155 | 127 | | 130 |



| wheel only | | | | | | |
|------------|-----|----|----|----|----|-----|
| | mm | mm | mm | mm | Ø | Kg |
| 100C4C4P0N | 100 | 36 | 40 | 12 | M8 | 100 |
| 125C4C4P0N | 125 | 32 | 50 | 12 | M8 | 130 |

**CASCOO. Stainless Steel Castors for Bakeries.
Series C4C4**



Rim: Polyamide with fiber glass
Tread: Polyamide with fiber glass
Bearing: Plain Bearing
Threadguard: Without
Load capacities: 100kg - 130kg
Diameters: 100mm - 125mm
Temperature Range: -20°C - +280°C



| swivel castor | | | | | | | | |
|-------------------|-----|-------|----------|----|----|-----|----|-----|
| | mm | mm | mm | mm | mm | mm | mm | Kg |
| SIP26SC100C4C4L0N | 100 | 96X80 | 80/77x60 | 9 | 36 | 128 | | 100 |
| SIP36SC125C4C4L0N | 125 | 96X80 | 80/77x60 | 9 | 40 | 155 | | 130 |



| fixed castor | | | | | | | | |
|-------------------|-----|-------|----------|----|----|-----|----|-----|
| | mm | mm | mm | mm | mm | mm | mm | Kg |
| FIP22SC100C4C4L0N | 100 | 96X80 | 80/77x60 | 9 | | 128 | | 100 |
| FIP32SC125C4C4L0N | 125 | 96X80 | 80/77x60 | 9 | | 155 | | 130 |



| swivel castor with total brake | | | | | | | | | |
|--------------------------------|-----|-------|----------|----|----|-----|-----|----|-----|
| | mm | mm | mm | mm | mm | mm | mm | mm | Kg |
| TIP26SC100C4C4L0N | 100 | 96X80 | 80/77x60 | 9 | 36 | 128 | 127 | | 100 |
| TIP36SC125C4C4L0N | 125 | 96X80 | 80/77x60 | 9 | 40 | 155 | 127 | | 130 |



| wheel only | | | | | | |
|------------|-----|----|----|----|----|-----|
| | mm | mm | mm | mm | Ø | Kg |
| 100C4C4L0N | 100 | 36 | 40 | 12 | M8 | 100 |
| 125C4C4L0N | 125 | 32 | 50 | 12 | M8 | 130 |

CASCOO. Theatre Castors. CASCOO Premium. Series AAU4



Rim: Aluminium
 Tread: Black Polyurethane 92° Shore A
 Bearing: Double Ball Bearing
 Threadguard: Without
 Load capacities: 250kg - 300kg
 Diameters: 100mm - 125mm
 Temperature Range: -20°C - +80°C

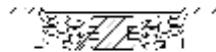

| swivel castor | | | | | | | | |
|-------------------|----|-----|---------|-----------|----|----|-----|-----|
| | mm | mm | mm | mm | mm | mm | mm | Kg |
| SPP47KC100AAU4D0N | | 100 | 135X110 | 105x84/76 | 11 | 50 | 128 | 250 |
| SPP47KC125AAU4D0N | | 125 | 135X110 | 105x84/76 | 11 | 50 | 155 | 300 |



| fixed castor | | | | | | | |
|-------------------|----|-----|---------|-----------|----|-----|-----|
| | mm | mm | mm | mm | mm | Kg | |
| FPP43KC100AAU4D0N | | 100 | 135X110 | 105x84/76 | 11 | 128 | 250 |
| FPP43KC125AAU4D0N | | 125 | 135X110 | 105x84/76 | 11 | 155 | 300 |



| wheel only | | | | | | | |
|------------|----|-----|----|----|----|-----|-----|
| | mm | mm | mm | mm | Ø | Kg | |
| 100AAU4D0N | | 100 | 40 | 40 | 12 | M8 | 250 |
| 125AAU4D0N | | 125 | 40 | 50 | 15 | M10 | 300 |

CASCOO. Theatre Castors. CASCOO Premium. Series AAU5



Rim: Aluminium
 Tread: Brown Polyurethane 92° Shore A
 Bearing: Double Ball Bearing
 Threadguard: Without
 Load capacities: 250kg - 300kg
 Diameters: 100mm - 125mm
 Temperature Range: -20°C - +80°C

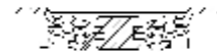

| swivel castor | | | | | | | | |
|-------------------|----|-----|---------|-----------|----|----|-----|-----|
| | mm | mm | mm | mm | mm | mm | mm | Kg |
| SPP47WC100AAU5D0N | | 100 | 135X110 | 105x84/76 | 11 | 50 | 128 | 250 |
| SPP47WC125AAU5D0N | | 125 | 135X110 | 105x84/76 | 11 | 50 | 155 | 300 |



| fixed castor | | | | | | | |
|-------------------|----|-----|---------|-----------|----|-----|-----|
| | mm | mm | mm | mm | mm | Kg | |
| FPP43WC100AAU5D0N | | 100 | 135X110 | 105x84/76 | 11 | 128 | 250 |
| FPP43WC125AAU5D0N | | 125 | 135X110 | 105x84/76 | 11 | 155 | 300 |



| swivel castor with total brake | | | | | | | | | |
|--------------------------------|----|-----|---------|-----------|----|----|-----|-----|-----|
| | mm | mm | mm | mm | mm | mm | mm | Kg | |
| TPP47WC100AAU5D0N | | 100 | 135X110 | 105x84/76 | 11 | 55 | 128 | 154 | 250 |
| TPP47WC125AAU5D0N | | 125 | 135X110 | 105x84/76 | 11 | 55 | 155 | 154 | 300 |



| wheel only | | | | | | | |
|------------|----|-----|----|----|----|-----|-----|
| | mm | mm | mm | mm | Ø | Kg | |
| 100AAU5D0N | | 100 | 40 | 40 | 12 | M8 | 250 |
| 125AAU5D0N | | 125 | 40 | 50 | 15 | M10 | 300 |



CASCOO. Wheels Only.

CASCOO. Wheels only
50-100kg



Rim: Polypropylene
Tread: Thermoplastic Rubber 95° Shore A
Temperature Range: -20° C - +60° C



| Series P2T2 | | mm | | mm | | mm | | mm | | Ø | | Kg |
|-------------|---|-----|----|----|----|----|--|----|--|---|--|-----|
| 050P2T2PON | ≡ | 050 | 19 | 22 | 8 | M6 | | | | | | 50 |
| 050P2T2B42 | ≡ | 050 | 19 | 22 | 8 | M6 | | | | | | 50 |
| 075P2T2PON | ≡ | 075 | 25 | 28 | 8 | M6 | | | | | | 75 |
| 075P2T2B42 | ≡ | 075 | 25 | 28 | 8 | M6 | | | | | | 75 |
| 080P2T2PON | ≡ | 080 | 32 | 36 | 12 | M8 | | | | | | 100 |
| 080P2T2B42 | ≡ | 080 | 32 | 36 | 12 | M8 | | | | | | 100 |
| 100P2T2PON | ≡ | 100 | 32 | 36 | 12 | M8 | | | | | | 100 |
| 100P2T2B42 | ≡ | 100 | 32 | 36 | 12 | M8 | | | | | | 100 |
| 125P2T2PON | ≡ | 125 | 32 | 36 | 12 | M8 | | | | | | 100 |
| 125P2T2B42 | ≡ | 125 | 32 | 36 | 12 | M8 | | | | | | 100 |
| 150P2T2PON | ≡ | 150 | 32 | 36 | 12 | M8 | | | | | | 100 |
| 150P2T2B42 | ≡ | 150 | 32 | 36 | 12 | M8 | | | | | | 100 |



| Series P2T2 | | mm | | mm | | mm | | mm | | Ø | | Kg |
|-------------|---|-----|----|----|---|----|--|----|--|---|--|----|
| 050P2T2PON | ≡ | 050 | 19 | 22 | 8 | M6 | | | | | | 50 |
| 075P2T2PON | ≡ | 075 | 25 | 30 | 8 | M8 | | | | | | 75 |



| Series P2T2 | | mm | | mm | | mm | | mm | | Ø | | Kg |
|-------------|---|-----|----|----|----|----|--|----|--|---|--|----|
| 050P2T2B42 | ≡ | 050 | 19 | 22 | 10 | M6 | | | | | | 50 |
| 075P2T2B42 | ≡ | 075 | 25 | 30 | 10 | M8 | | | | | | 75 |

CASCOO. Wheels only
50-100kg



Rim: Polypropylene
Tread: Thermoplastic Rubber 85° Shore A
Temperature Range: -20° C - +60° C



| Series P2A2 | | mm | | mm | | mm | | mm | | Ø | | Kg |
|-------------|---|-----|----|----|----|----|--|----|--|---|--|-----|
| 075P2A2B42 | ≡ | 075 | 25 | 28 | 10 | M6 | | | | | | 75 |
| 100P2A2B42 | ≡ | 100 | 32 | 36 | 15 | M8 | | | | | | 100 |
| 125P2A2B42 | ≡ | 125 | 32 | 40 | 15 | M8 | | | | | | 100 |

Rim: Polypropylene
Tread: Polypropylene
Temperature Range: -20° C - +60° C



| Series P4P4 & G0P0 | | mm | | mm | | mm | | mm | | Ø | | Kg |
|--------------------|---|-----|----|----|----|----|--|----|--|---|--|-----|
| 050P4P4PON | ≡ | 050 | 13 | 22 | 6 | M6 | | | | | | 40 |
| 075P4P4PON | ≡ | 075 | 23 | 28 | 8 | M6 | | | | | | 40 |
| 100G0P0PON | ≡ | 100 | 32 | 36 | 12 | M8 | | | | | | 100 |
| 125G0P0PON | ≡ | 125 | 32 | 36 | 12 | M8 | | | | | | 100 |

CASCOO. Wheels only
80-250kg



Rim: Polypropylene
Tread: Polypropylene
Temperature Range: -20° C - +60° C



| Series P0P0 | | mm | | mm | | mm | | mm | | Ø | | Kg |
|-------------|--|-----|----|----|----|-----|--|----|--|---|--|-----|
| 080P0P0P0N | | 080 | 34 | 40 | 12 | M8 | | | | | | 80 |
| 080P0P0R1W | | 080 | 34 | 40 | 12 | M8 | | | | | | 80 |
| 080P0P0B30 | | 080 | 34 | 40 | 8 | M8 | | | | | | 80 |
| 100P0P0P0N | | 100 | 36 | 40 | 12 | M8 | | | | | | 100 |
| 100P0P0R1W | | 100 | 36 | 40 | 12 | M8 | | | | | | 100 |
| 100P0P0B30 | | 100 | 36 | 40 | 8 | M8 | | | | | | 100 |
| 125X0P0P0N | | 125 | 38 | 50 | 12 | M8 | | | | | | 150 |
| 125X0P0R1W | | 125 | 38 | 50 | 12 | M8 | | | | | | 150 |
| 125P0P0R1W | | 125 | 38 | 50 | 15 | M10 | | | | | | 150 |
| 125Q0P0R1W | | 125 | 38 | 50 | 15 | M10 | | | | | | 150 |
| 125P0P0B30 | | 125 | 38 | 50 | 10 | M10 | | | | | | 150 |
| 150P0P0R1W | | 150 | 50 | 59 | 20 | M12 | | | | | | 250 |
| 160P0P0P0N | | 160 | 50 | 59 | 20 | M12 | | | | | | 250 |
| 160P0P0R1W | | 160 | 50 | 59 | 20 | M12 | | | | | | 250 |
| 200P0P0P0N | | 200 | 50 | 59 | 20 | M12 | | | | | | 250 |
| 200P0P0R1W | | 200 | 50 | 59 | 20 | M12 | | | | | | 250 |

Rim: Polyamide
Tread: Polyamide
Temperature Range: -20° C - +80° C



| Series N0N0 | | mm | | mm | | mm | | mm | | Ø | | Kg |
|-------------|--|-----|----|----|----|-----|--|----|--|---|--|-----|
| 080N0N0P0N | | 080 | 34 | 40 | 12 | M8 | | | | | | 130 |
| 080N0N0R1W | | 080 | 34 | 40 | 12 | M8 | | | | | | 130 |
| 080N0N0B30 | | 080 | 34 | 40 | 8 | M8 | | | | | | 130 |
| 100N0N0P0N | | 100 | 36 | 40 | 12 | M8 | | | | | | 150 |
| 100N0N0R1W | | 100 | 36 | 40 | 12 | M8 | | | | | | 150 |
| 100N0N0B30 | | 100 | 36 | 40 | 8 | M8 | | | | | | 150 |
| 100F0N0R1W | | 100 | 38 | 50 | 12 | M8 | | | | | | 200 |
| 100F0N0B30 | | 100 | 38 | 50 | 8 | M8 | | | | | | 200 |
| 125Y0N0P0N | | 125 | 38 | 50 | 12 | M8 | | | | | | 150 |
| 125Y0N0R1W | | 125 | 38 | 50 | 12 | M8 | | | | | | 150 |
| 125N0N0R1W | | 125 | 38 | 50 | 15 | M10 | | | | | | 200 |
| 125H0N0R1W | | 125 | 38 | 50 | 15 | M10 | | | | | | 200 |
| 125N0N0B30 | | 125 | 38 | 50 | 15 | M10 | | | | | | 200 |
| 150N0N0R1W | | 150 | 50 | 59 | 20 | M12 | | | | | | 300 |
| 160N0N0P0N | | 160 | 50 | 59 | 20 | M12 | | | | | | 300 |
| 160N0N0R1W | | 160 | 50 | 59 | 20 | M12 | | | | | | 300 |
| 200N0N0P0N | | 200 | 50 | 59 | 20 | M12 | | | | | | 300 |
| 200N0N0R1W | | 200 | 50 | 59 | 20 | M12 | | | | | | 300 |

CASCOO. Wheels only
130-350kg



Rim: Polyamide
Tread: High quality Blue Elastic 75° Shore A
Temperature Range: -20° C - +80° C



| Series R4F1 | | mm | | mm | | mm | | mm | | Ø | | Kg |
|-------------|--|-----|----|----|----|-----|--|----|--|---|--|-----|
| 080R4F1R0N | | 080 | 35 | 40 | 12 | M8 | | | | | | 130 |
| 100R4F1R0N | | 100 | 35 | 40 | 12 | M8 | | | | | | 160 |
| 125R4F1R0N | | 125 | 38 | 50 | 15 | M10 | | | | | | 200 |
| 160R4F1R0N | | 160 | 46 | 59 | 20 | M12 | | | | | | 300 |
| 200R4F1R0N | | 200 | 46 | 59 | 20 | M12 | | | | | | 350 |

Rim: Polyamide
Tread: High quality Blue Elastic 65° Shore A
Temperature Range: -20° C - +80° C



| Series R4E1 | | mm | | mm | | mm | | mm | | Ø | | Kg |
|-------------|--|-----|----|----|----|-----|--|----|--|---|--|-----|
| 080R4E1B34 | | 080 | 35 | 40 | 12 | M8 | | | | | | 150 |
| 100R4E1B34 | | 100 | 35 | 40 | 12 | M8 | | | | | | 200 |
| 125R4E1B34 | | 125 | 38 | 50 | 15 | M10 | | | | | | 220 |
| 160R4E1D34 | | 160 | 46 | 59 | 12 | M12 | | | | | | 300 |
| 200R4E1D34 | | 200 | 46 | 59 | 12 | M12 | | | | | | 350 |

Rim: Polyamide
Tread: High quality Grey Elastic 65° Shore A
Temperature Range: -20° C - +80° C



| Series R4E2 | | mm | | mm | | mm | | mm | | Ø | | Kg |
|-------------|--|-----|----|----|----|-----|--|----|--|---|--|-----|
| 080R4E2B34 | | 080 | 35 | 40 | 12 | M8 | | | | | | 150 |
| 100R4E2B34 | | 100 | 35 | 40 | 12 | M8 | | | | | | 200 |
| 125R4E2B34 | | 125 | 38 | 50 | 15 | M10 | | | | | | 220 |
| 160R4E2D34 | | 160 | 46 | 59 | 12 | M12 | | | | | | 300 |
| 200R4E2D34 | | 200 | 46 | 59 | 12 | M12 | | | | | | 350 |

CASCOO. Wheels only
160-200kg



Rim: Polypropylene with TPR Ring
Tread: Polypropylene
Temperature Range: -20° C - +60° C



| Series T6P2 | | | | | | | |
|-------------|----|-----|----|----|----|-----|-----|
| | mm | mm | mm | mm | mm | Ø | Kg |
| 100T6P2R1W | | 100 | 36 | 40 | 12 | M8 | 160 |
| 125T6P2R1W | | 125 | 36 | 50 | 15 | M10 | 200 |



| Series T2P2 | | | | | | | |
|-------------|----|-----|----|----|----|-----|-----|
| | mm | mm | mm | mm | mm | Ø | Kg |
| 100T2P2B36 | | 100 | 36 | 46 | 10 | M10 | 160 |
| 125T2P2B36 | | 125 | 36 | 46 | 10 | M10 | 200 |

Rim: Polyamide with Elastic Ring
Tread: Polyamide
Temperature Range: -20° C - +80° C



| Series M6N2 | | | | | | | |
|-------------|----|-----|----|----|----|-----|-----|
| | mm | mm | mm | mm | mm | Ø | Kg |
| 100M6N2R32 | | 100 | 36 | 40 | 8 | M8 | 160 |
| 125M6N2R32 | | 125 | 36 | 50 | 10 | M10 | 200 |

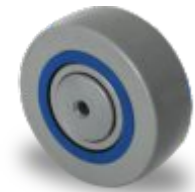

| Series M1N2 | | | | | | | |
|-------------|----|-----|----|----|----|-----|-----|
| | mm | mm | mm | mm | mm | Ø | Kg |
| 100M1N2B32 | | 100 | 36 | 40 | 8 | M8 | 160 |
| 125M1N2B32 | | 125 | 36 | 50 | 10 | M10 | 200 |

CASCOO. Wheels only
130-350kg



Rim: Polyamide
Tread: Thermoplastic Polyurethane 95° Shore A
Temperature Range: -40° C - +80° C













| Series N2U6 | | | | | | | |
|-------------|----|-----|----|----|----|-----|-----|
| | mm | mm | mm | mm | mm | Ø | Kg |
| 080N2U6PON | | 080 | 32 | 40 | 12 | M8 | 130 |
| 080N2U6R1W | | 080 | 32 | 40 | 12 | M8 | 130 |
| 080N2U6B32 | | 080 | 32 | 40 | 8 | M8 | 130 |
| 100N2U6PON | | 100 | 32 | 40 | 12 | M8 | 150 |
| 100N2U6R1W | | 100 | 32 | 40 | 12 | M8 | 150 |
| 100N2U6B32 | | 100 | 32 | 40 | 8 | M8 | 150 |
| 125N2U6PON | | 125 | 32 | 50 | 15 | M10 | 200 |
| 125N2U6R1W | | 125 | 32 | 50 | 15 | M10 | 200 |
| 125N2U6B32 | | 125 | 32 | 50 | 10 | M10 | 200 |
| 125N2U6D0N | | 125 | 40 | 50 | 15 | M10 | 200 |
| 160N2U6PON | | 160 | 50 | 59 | 20 | M12 | 300 |
| 160N2U6R1W | | 160 | 50 | 59 | 20 | M12 | 300 |
| 160N2U6B32 | | 160 | 50 | 59 | 12 | M12 | 300 |
| 200N2U6PON | | 200 | 50 | 59 | 20 | M12 | 350 |
| 200N2U6R1W | | 200 | 50 | 59 | 20 | M12 | 350 |
| 200N2U6D32 | | 200 | 50 | 59 | 12 | M12 | 350 |

CASCOO. Wheels only
135-300kg











Rim: Polypropylene
Tread: Thermoplastic Rubber 65° Shore A
Temperature Range: -20° C - +60° C



| Series P2G2 |  mm |  mm |  mm |  mm |  Ø |  Kg |
|-------------|---|--|--|---|---|--|
| 100P2G2B32 |  100 | 36 | 40 | 8 | M8 | 135 |
| 125P2G2B32 |  125 | 36 | 50 | 10 | M10 | 165 |
| 160P2G2B32 |  160 | 40 | 59 | 12 | M12 | 200 |
| 200P2G2B32 |  200 | 40 | 59 | 12 | M12 | 250 |
| 250P2G2B32 |  250 | 40 | 59 | 12 | M12 | 300 |

Rim: Polypropylene
Tread: Thermoplastic Rubber 65° Shore A
Temperature Range: -20° C - +60° C























| Series P2D2 |  mm |  mm |  mm |  mm |  Ø |  Kg |
|-------------|---|--|--|---|---|--|
| 100P2D2B32 |  100 | 36 | 50 | 8 | M8 | 135 |
| 125P2D2B32 |  125 | 36 | 50 | 10 | M10 | 165 |

CASCOO. Wheels only
80-200kg













Rim: Polypropylene
Tread: Thermoplastic Rubber 85° Shore A
Temperature Range: -20° C - +60° C



| Series P2V2 |  mm |  mm |  mm |  mm |  Ø |  Kg |
|-------------|---|--|--|--|---|--|
| 080P2V2P0N |  080 | 32 | 40 | 12 | M8 | 80 |
| 080P2V2R1W |  080 | 32 | 40 | 12 | M8 | |
| 080P2V2B32 |  080 | 32 | 40 | 8 | M8 | |
| 100P2V2P0N |  100 | 32 | 40 | 12 | M8 | 100 |
| 100P2V2R1W |  100 | 32 | 40 | 12 | M8 | |
| 100P2V2B32 |  100 | 32 | 40 | 8 | M8 | |
| 125P2V2P0N |  125 | 32 | 50 | 15 | M10 | 135 |
| 125P2V2R1W |  125 | 32 | 50 | 15 | M10 | |
| 125P2V2B32 |  125 | 32 | 50 | 10 | M10 | |
| 160P2V2P0N |  160 | 50 | 59 | 20 | M12 | 200 |
| 160P2V2R1W |  160 | 50 | 59 | 20 | M12 | |
| 160P2V2B32 |  160 | 50 | 59 | 12 | M12 | |
| 200P2V2P0N |  200 | 50 | 59 | 20 | M12 | 200 |
| 200P2V2R1W |  200 | 50 | 59 | 20 | M12 | |
| 200P2V2D32 |  200 | 50 | 59 | 12 | M12 | |

Rim: Polypropylene
Tread: Thermoplastic Rubber 95° Shore A
Temperature Range: -20° C - +60° C









| Series P2W2 |  mm |  mm |  mm |  mm |  Ø |  Kg |
|-------------|---|--|--|--|---|--|
| 080P2W2P0N |  080 | 32 | 36 | 12 | M8 | 80 |
| 080P2W2R1W |  080 | 32 | 36 | 12 | M8 | 80 |
| 100P2W2P0N |  100 | 32 | 36 | 12 | M8 | 100 |
| 100P2W2R1W |  100 | 32 | 36 | 12 | M8 | 100 |
| 125P2W2P0N |  125 | 32 | 36 | 12 | M8 | 100 |

CASCOO. Wheels only
70-250kg









Rim: Polypropylene
Tread: Solid Black Rubber 85° Shore A (Reach Conformity)
Temperature Range: -20° C - +60° C



| Series P4S4 |  mm |  mm |  mm |  mm |  Ø |  Kg |
|--------------------------|--|--|--|---|---|--|
| 080P4S4R0N | 080 | 35 | 40 | 12 | M8 | 70 |
| 100P4S4R0N | 100 | 35 | 40 | 12 | M8 | 75 |
| 125X4S4R0N 125P4S4R0N | 125 | 38 | 50 | 12 15 | M8 M10 | 100 |
| 160P4S4R0N | 160 | 40 | 59 | 20 | M12 | 135 |
| 200P4S4R0N | 200 | 50 | 59 | 20 | M12 | 205 |
| 250P4S4R0N | 250 | 50 | 59 | 20 | M12 | 250 |

Rim: Polypropylene
Tread: Solid Grey Rubber 85° Shore A (PAH Conformity)
Temperature Range: -20° C - +60° C









| Series P4R2 |  mm |  mm |  mm |  mm |  Ø |  Kg |
|--------------------------|--|--|--|---|---|--|
| 080P4R2R0N | 080 | 35 | 40 | 12 | M8 | 70 |
| 100P4R2R0N | 100 | 35 | 40 | 12 | M8 | 75 |
| 125X4R2R0N 125P4R2R0N | 125 | 38 | 50 | 12 15 | M8 M10 | 100 |
| 160P4R2R0N | 160 | 40 | 59 | 20 | M12 | 135 |
| 200P4R2R0N | 200 | 50 | 59 | 20 | M12 | 205 |
| 250P4R2R0N | 250 | 50 | 59 | 20 | M12 | 250 |

CASCOO. Wheels only
70-250kg









Rim: steel sheet
Tread: Solid Black Rubber 85° Shore A (Reach Conformity)
Temperature Range: -20° C - +60° C



| Series SWS4 |  mm |  mm |  mm |  mm |  Ø |  Kg |
|--------------------------|--|--|--|--|---|--|
| 080SWS4R0N | 080 | 27 | 40 | 12 | M8 | 70 |
| 100SWS4R0N | 100 | 27 | 40 | 12 | M8 | 75 |
| 125KWS4R0N 125SWS4R0N | 125 | 38 | 50 | 12 15 | M8 M10 | 100 |
| 160SWS4R0N | 160 | 40 | 59 | 20 | M12 | 135 |
| 200SWS4R0N | 200 | 50 | 59 | 20 | M12 | 205 |
| 250SWS4R0N | 250 | 50 | 59 | 20 | M12 | 250 |

Rim: steel sheet
Tread: Solid Grey Rubber 85° Shore A (PAH Conformity)
Temperature Range: -20° C - +60° C



| Series SWR2 |  mm |  mm |  mm |  mm |  Ø |  Kg |
|--------------------------|--|--|--|--|---|--|
| 080SWR2R0N | 080 | 27 | 40 | 12 | M8 | 70 |
| 100SWR2R0N | 100 | 27 | 40 | 12 | M8 | 75 |
| 125KWR2R0N 125SWR2R0N | 125 | 38 | 50 | 12 15 | M8 M10 | 100 |
| 160SWR2R0N | 160 | 40 | 59 | 20 | M12 | 135 |
| 200SWR2R0N | 200 | 50 | 59 | 20 | M12 | 205 |
| 250SWR2R0N | 250 | 50 | 59 | 20 | M12 | 250 |

CASCOO. Wheels only
200-800kg



Rim: Polyamid
Tread: Brown Polyurethane 92° Shore
Temperature Range: -20° C - +80° C

| Series N4B5 | | | | | | |
|-------------|-----|----|----|----|-----|-----|
| | mm | mm | mm | mm | Ø | Kg |
| 100N4B5B34 | 100 | 40 | 40 | 8 | M8 | 200 |
| 125N4B5B34 | 125 | 40 | 50 | 10 | M10 | 250 |



Rim: Aluminium
Tread: Green Polyurethane 75° Shore A
Tread: Brown Polyurethane 92° Shore A
Temperature Range: -20° C - +80° C

| Series AAX7 & AAB5 | | | | | | |
|--------------------------|-----|----|----|----|-----|-----|
| | mm | mm | mm | mm | Ø | Kg |
| 100AAX7D39 100AAB5D39 | 100 | 40 | 40 | 8 | M8 | 250 |
| 125AAX7D39 125AAB5D39 | 125 | 40 | 50 | 10 | M10 | 300 |



Rim: Polyamid
Tread: Brown Polyurethane 92° Shore
Temperature Range: -20° C - +80° C

| wheel only | | | | | | |
|------------|-----|----|----|----|-----|-----|
| | mm | mm | mm | mm | Ø | Kg |
| 125Z4U5D34 | 125 | 50 | 60 | 12 | M12 | 500 |
| 160Z4U5D34 | 160 | 50 | 60 | 12 | M12 | 600 |
| 200Z4U5D34 | 200 | 50 | 60 | 12 | M12 | 800 |

CASCOO. Wheels only
250-800kg

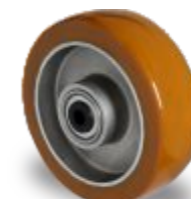

Rim: Aluminium
Tread: Brown Polyurethane 92° Shore A
Temperature Range: -20° C - +80° C

| Series AAU5 | | | | | | |
|-------------|-----|----|----|----|-----|-----|
| | mm | mm | mm | mm | Ø | Kg |
| 100AAU5D0N | 100 | 40 | 40 | 12 | M8 | 250 |
| 125AAU5D0N | 125 | 40 | 50 | 15 | M10 | 300 |











Rim: Aluminium
Tread: Brown Polyurethane 92° Shore A
Temperature Range: -20° C - +80° C

| Series BAU5 | | | | | | |
|-------------|-----|----|----|----|-----|-----|
| | mm | mm | mm | mm | Ø | Kg |
| 125BAU5D0N | 125 | 50 | 60 | 20 | M12 | 500 |
| 160BAU5D0N | 160 | 50 | 60 | 20 | M12 | 600 |
| 200BAU5D0N | 200 | 50 | 60 | 20 | M12 | 800 |

CASCOO. Wheels only
500-800kg













Rim: Aluminium
Tread: Double shore PU, Pulastic green 75 shoreA/PU brown 93-95 shoreA
Temperature Range: -20° C - +60° C

| Series BAY5 |  |  |  |  |  |  | |
|-------------|---|---|---|--|---|---|-----|
| | mm | mm | mm | mm | Ø | Kg | |
| 125BAY5D0N |  | 125 | 50 | 60 | 20 | M12 | 500 |
| 160BAY5D0N |  | 160 | 50 | 60 | 20 | M12 | 600 |
| 200BAY5D0N |  | 200 | 50 | 60 | 20 | M12 | 800 |

Rim: Aluminium
Tread: PUlastic 75° Shore A, Green
Temperature Range: -20° C - +60° C











| Series BAX7 |  |  |  |  |  |  | |
|-------------|---|--|--|---|--|--|-----|
| | mm | mm | mm | mm | Ø | Kg | |
| 125BAX7D0N |  | 125 | 50 | 60 | 20 | M12 | 500 |
| 160BAX7D0N |  | 160 | 50 | 60 | 20 | M12 | 600 |
| 200BAX7D0N |  | 200 | 50 | 60 | 20 | M12 | 800 |
| 250BAX7D0N |  | 250 | 50 | 60 | 20 | M12 | 800 |

CASCOO. Wheels only
200-500kg













Rim: Aluminium
Tread: High Quality Elastic 65° Shore A, Grey
Temperature Range: -20° C - +80° C

| Series AAE2 |  |  |  |  |  |  | |
|-------------|---|---|---|---|---|---|-----|
| | mm | mm | mm | mm | Ø | Kg | |
| 100AAE2D0N |  | 100 | 40 | 40 | 12 | M8 | 200 |
| 125AAE2D0N |  | 125 | 40 | 50 | 15 | M10 | 250 |











Rim: Aluminium
Tread: High Quality Elastic 70° Shore A, Grey
Temperature Range: -20° C - +80° C



| Series BAF2 |  |  |  |  |  |  | |
|-------------|---|--|--|--|--|--|-----|
| | mm | mm | mm | mm | Ø | Kg | |
| 125BAF2D0N |  | 125 | 50 | 60 | 20 | M12 | 300 |
| 160BAF2D0N |  | 160 | 50 | 60 | 20 | M12 | 400 |
| 200BAF2D0N |  | 200 | 50 | 60 | 20 | M12 | 500 |
| 250BAF2D0N |  | 250 | 50 | 60 | 20 | M12 | 500 |

Rim: Aluminium
Tread: High Quality Elastic 70° Shore A, Black
Temperature Range: -20° C - +80° C













| wheel only |  |  |  |  |  |  | |
|------------|---|---|---|---|---|---|-----|
| | mm | mm | mm | mm | Ø | Kg | |
| 125BAF4D0N |  | 125 | 50 | 60 | 20 | M12 | 300 |
| 160BAF4D0N |  | 160 | 50 | 60 | 20 | M12 | 400 |
| 200BAF4D0N |  | 200 | 50 | 60 | 20 | M12 | 500 |
| 250BAF4D0N |  | 250 | 50 | 60 | 20 | M12 | 500 |

CASCOO. Wheels only
700-1000kg











Rim: Polyamide PA 6, White
Tread: Polyamide PA 6, White
Temperature Range: -40° C - +80° C



| Series Z0Z0 |  mm |  mm |  mm |  mm |  Ø |  Kg |
|-------------|---|--|--|---|---|--|
| 125Z0Z0D0N |  125 | 50 | 60 | 20 | M12 | 700 |
| 150Z0Z0D0N |  150 | 50 | 60 | 20 | M12 | 800 |
| 160Z0Z0D0N |  160 | 50 | 60 | 20 | M12 | 800 |
| 200Z0Z0D0N |  200 | 50 | 60 | 20 | M12 | 1000 |

Rim: Cast Iron
Tread: Polyurethane 93° Shore A, Brown
Temperature Range: -20° C - +60° C









| Series I2U5 |  mm |  mm |  mm |  mm |  Ø |  Kg |
|-------------|---|--|--|---|---|--|
| 125I2U5D0N |  125 | 50 | 60 | 20 | M12 | 700 |
| 160I2U5D0N |  160 | 50 | 60 | 20 | M12 | 800 |
| 200I2U5D0N |  200 | 50 | 60 | 20 | M12 | 1000 |

CASCOO. Wheels only
175-205kg









Rim: Polypropylene
Tread: Solid Black Rubber 85° Shore A (PAH Conformity)
Temperature Range: -20° C - +60° C



| Series P4S4 |  mm |  mm |  mm |  mm |  Ø |  Kg |
|-------------|--|--|--|--|---|--|
| 160P4S4P0N | 160 | 50 | 60 | 20 | M12 | 175 |
| 200P4S4P0N | 200 | 50 | 60 | 20 | M12 | 205 |

Rim: Steel sheet
Tread: Solid Black Rubber 85° Shore A (PAH Conformity)
Temperature Range: -20° C - +60° C



| Series SBS4 |  mm |  mm |  mm |  mm |  Ø |  Kg |
|-------------|--|--|--|--|---|--|
| 200SBS4R0N | 200 | 50 | 60 | 20 | M12 | 205 |
| 250SBS4R0N | 250 | 50 | 60 | 20 | M12 | 250 |



Explanation of the Part No.

| | | | | | | | | | | | | | | | | |
|------|----------|---------------|----------------|-----------|-------------------|------|---------|------------|------------------|-------------|-------------------|---------------|-------------|-------------------|----|----|
| 1 | 2 | 3 | 4 | 5 | 6 | 7 | 8 | 9 | 10 | 11 | 12 | 13 | 14 | 15 | 16 | 17 |
| S | A | P | A | 9 | C | C | 0 | 5 | 0 | P | 2 | T | 2 | P | 0 | N |
| Fork | Category | Mounting Type | Mounting Spec. | Thickness | Surface treatment | Logo | Wheel Ø | Wheel Core | Wheel Core Color | Wheel Tread | Wheel Tread color | Wheel bearing | Threadguard | Threadguard color | | |

1. Fork (Housing) Type

| | |
|---|---|
| A | Swivel with back brake(adjustable screw) |
| B | Bolt hole with total brake |
| C | Swivel with back brake(hook) |
| D | Swivel with directional brake |
| E | Swivel with hole fitting and directional brake |
| F | Fixed |
| H | Swivel with hole fitting |
| K | Swivel with hole fitting/total brake(plastic pedal) |
| P | Swivel with total brake(plastic pedal) |
| S | Swivel |
| T | Swivel with total brake |

2. Castor Category

| | |
|---|-----------------------|
| A | Apparatus castors |
| B | Cascoo basics |
| D | Apparatus twin wheels |
| E | Shopping trolleys |
| F | Cascoo flex |
| H | Heavy duty |
| I | Cascoo innovation |
| P | Cascoo premium |
| S | Special version |
| W | Waste bin |

3. Mounting Type

| | |
|---|-----------------------------------|
| B | Screw and ball bearing |
| C | Screw and ball bearing with stage |
| H | Bolt hole |
| P | Fixing plate |
| S | Bolt hole with screw |
| Z | Bolt hole with stem |

4. Mounting Spec.

| | |
|------------|--------------------------------|
| When 3 = p | |
| 1 | |
| 2 | 80x60 mm / 42mm |
| 3 | 80x60 mm / 52mm |
| 4 | 105x80 mm /52mm |
| 5 | 105x80 mm /60mm |
| 6 | 80 x 60 mm strengthend / 42 mm |
| 7 | 80x60 mm closed / 42mm |
| 8 | 85x60 mm/42mm |
| 9 | 80x60 mm/46mm |
| A | 60x60 mm /28mm |
| B | 55x55 mm /22mm |
| C | 67x60 mm / 28mm |
| E | 77x67 mm /36mm |
| G | Special version |
| J | 95 x 70 mm / 36 mm |
| R | Special version ried |
| T | Special version transoplast |

Hollow/Stem Size

| | |
|----------------------------|-----------------------|
| When 3 = h / z / s / b / c | |
| 0 | 10mm |
| 1 | 11 mm /22-36mm |
| 2 | 12 mm /22-36mm |
| 3 | 13 mm/42 |
| 4 | 14 mm |
| 5 | 15 mm |
| 6 | 16 mm |
| 7 | 7 mm |
| 8 | 13 mm/52mm |
| 9 | 13 mm/60mm |
| A | 13 mm/36mm |
| B | 13 mm/36 strengthened |
| C | 12,2mm |
| G | |
| H | 11mm/44mm |
| J | 11mm/56mm |

5. Top Plate/Fork Thickness

| | |
|---|-----------|
| 0 | 2.00/1.50 |
| 1 | 3.00/2.50 |
| 2 | 2.00/2.00 |
| 3 | 3.00/3.00 |
| 4 | 4.00/4.00 |
| 5 | 2.50/2.50 |
| 6 | 2.50/2.00 |
| 7 | 4.00/3.00 |
| 8 | 3.50/3.00 |
| 9 | 2.00/1.80 |
| A | 3.50/3.50 |
| B | 4.00/3.50 |
| C | 1.50/1.50 |
| D | 3.00/2.00 |
| E | 5.00/4.00 |
| F | 2.75/2.25 |
| G | 1.80/1.80 |
| H | 1.50/2.00 |
| J | 2.00/2.50 |
| K | 6.00/5.00 |
| L | 5.00/5.00 |
| M | 8.00/6.00 |
| N | 1.80/1.50 |
| O | 2.75/2.50 |

6. Fork Surface Treatment

| | |
|---|--|
| A | Galv. Blue zinc/ral 9007 powdercoated |
| B | Galv. Blue zinc and black powdercoated |
| C | Zinc-chromatised |
| K | Cathodic dip (KTL) |
| S | Stainless steel |
| W | Galvanized blue zinc |
| Y | Galvanized yellow zinc |

7. Logo

| | |
|---|--------------|
| 0 | Without logo |
| C | Cascoo logo |

8.9.10. Wheel Ø

| | |
|-----|----------|
| 050 | Ø 50 mm |
| 075 | Ø 75 mm |
| 080 | Ø 80 mm |
| 100 | Ø 100 mm |
| 108 | Ø 108 mm |
| 125 | Ø 125 mm |
| 150 | Ø 150 mm |
| 160 | Ø 160 mm |
| 180 | Ø 180 mm |
| 200 | Ø 200 mm |
| 250 | Ø 250 mm |

11. Wheel Core

| | |
|---|----------------------------|
| A | Aluminum |
| B | Aluminum (heavy duty) |
| H | Polyamide (steel tube) |
| I | Iron rim |
| J | Polyamide (heat resistant) |
| K | Steel rim (for M8) |
| M | Sandwich polyamide |
| N | Polyamide |
| P | Polypropylene |
| Q | Polypropylene (steel tube) |
| R | Polyamide |
| S | Steel rim |
| T | Sandwich polypropylene |
| U | Polyurethane |
| X | Polypropylene (for M8) |
| Y | Polyamide (for M8) |
| Z | Polyamide (heavy duty) |
| C | Polyamide with fiberglass |

12. Wheel Center Color

| | |
|---|---------------------------------|
| 0 | White |
| 1 | Blue |
| 2 | Grey |
| 3 | Yellow |
| 4 | Black |
| 5 | Brown |
| 6 | Red |
| 7 | Green |
| 8 | Orange |
| 9 | Special (see explanatory notes) |

13. Wheel Tread

| | |
|---|--|
| A | Thermopl. Rubber |
| D | Thermopl. Rubber 65° shore A |
| E | Elastic 65° shore A |
| F | Elastic 70-75° shore A |
| G | Thermopl. Rubber 65° shore A |
| H | |
| J | Thermopl. Rubber 85° shore A |
| K | Oil-resistant elastic |
| L | Thermopl. Rubber (ESD) |
| N | Polyamide |
| P | Polypropylene |
| R | Solid rubber (PAH conformity) |
| S | Solid rubber (REACH conformity) |
| T | Thermopl. Rubber 95° shore A |
| U | Polyurethane |
| V | Thermopl. Rubber 85° shore A(thin tyre) |
| W | Thermopl. Rubber 85° shore A(thick tyre) |
| X | Pulastic 75° shore A |
| Z | Polyamide (heavy duty) |

14. Wheel Tread Color

| | |
|---|---------------------------------|
| 0 | White |
| 1 | Blue |
| 2 | Grey |
| 3 | Yellow |
| 4 | Black |
| 5 | Brown |
| 6 | Red |
| 7 | Green |
| 8 | Orange |
| 9 | Special (see explanatory notes) |

15. Wheel Bearing

| | |
|---|-----------------------------------|
| B | Single ball bearing |
| D | Double ball bearing |
| P | Plain bearing |
| Q | Roller bearing (stainless steel) |
| R | Roller bearing |
| S | Ball bearing (stainless steel) |
| Z | Plain bearing (with plastic bush) |
| L | Plain bearing (stainless steel) |

16. Threadguard

| | |
|---|-----------------------------------|
| 0 | No separate threadguard |
| 1 | Small metal threadguard |
| 2 | Full covering metal threadguard |
| 3 | Small plastic threadguard |
| 4 | Full covering plastic threadguard |

17. Threadguard Color

| | |
|---|---------------------------------|
| 0 | White |
| 1 | Blue |
| 2 | Grey |
| 3 | Yellow |
| 4 | Black |
| 5 | Brown |
| 6 | Red |
| 7 | Green |
| 8 | Orange |
| 9 | Special (see explanatory notes) |
| C | Zinc-chromatised |
| N | Threadguard |
| S | Stainless steel |
| W | Zinc blue |
| Y | Zinc yellow |